THE WEATHER
Yesterday: High, 88. Low, 75.
Today: Cloudy and moderately warm.

THE ATLANTA CONSTITUTION

For 77 Years an Independent Georgia Newspaper, Georgia Owned and Georgia Edited

THE SOUTH'S STANDARD NEWSPAPER
Associated Press
International News Service
North American Newspaper Alliance

VOL. LXXVII., No. 84. ATLANTA (2), GA., THURSDAY MORNING, SEPTEMBER 7, 1944 Issued Daily and Sunday, entered as second-class matter, post office, Atlanta, Ga. Price Five Cents

Hodges' Tanks Advance on Liege; Russians Smash Into Yugoslavia

DANGER DRAMA—These four scenes from a newsreel film tell the story of a street clash in Paris during fighting that preceded entry of Allied troops into the city. From top to bottom: A German soldier lies wounded in the street; two members of the French Forces of the Interior, one a woman, dash out to search him; the girl disarms the German, hands his rifle to the Frenchman; the two patriots, aided by a third wearing a helmet, carry the German back to shelter and medical assistance.

Reds Cross Danube, Join Tito's Partisans

By W. W. HERCHER

LONDON, Thursday, Sept. 7.—(AP)—The Red army has smashed across the Danube into Yugoslavia to join with the Yugoslav Partisans, Marshall Tito's radio station broadcast early today shortly after the nightly Russian communique had announced capture of Turnu-Severin, on the Romanian bank of the river.

The Russians did not announce a crossing into Yugoslavia and Tito's broadcast gave no details, but the development was entirely reasonable, particularly since Moscow dispatches have said the Red army often has outrun official statements by 10 miles or more. Tito's broadcast did not state that a juncture had yet been made between his Partisans and the Russans, but the fact that he was able to announce the Russian arrival indicated some connection already existed.

USE PARATROOPERS

The Danube is 4,000 feet wide at Turnu-Severin, but an inkling that a crossing may have been made by air was contained in a midnight Moscow dispatch from Associated Press Correspondent Eddy Gilmore, who wrote:

"The Red army is employing large groups of parachutists in its lightning advance westward in an operation which promises soon to link up with Tito's forces."

He added that occupation of Turnu-Severin put the Russians 100 miles from Belgrade, Yugoslav capital, and a little over 140 miles from the Hungarian frontier, "but by the time this is in print, from the way the Russians are going, they will be considerably closer to both objectives."

Paired with the spectacular dash of more than 50 miles westward in a single day in Romania, the Russians gave equal or greater mention to capture on the Polish front of the Narew river fortress of Ostroleka in a hard-slogging gain of two miles through some of the heaviest German defenses.

2,000 NAZIS KILLED

This victory, extending an outflanking movement against Warsaw and creating an ominous new threat to East Prussia, 26 miles northward, was won after five successive strong German counterattacks were beaten back the Soviet communique said.

Two thousand Germans were killed in the counterattacks and another 300 were drowned as the Russians cleaned out the whole east bank of the Narew, the Russians said.

The twin triumphs, widely contrasting in type and location, both presaged calamity for the Germans, whose radio commentators, apparently having written off the Balkans, took a far graver view of the offensive toward East Prussia and outflanking Warsaw.

BULGARIA IS ISOLATED

Capture of Turnu-Severin, at the downstream end of the famous Danube rapids known as the "Iron Gate," promised immediate juncture of Soviet forces with the Yugoslav Partisans of Marshal Tito and threatened early completion of a line of steel clear across the top of the Balkan peninsula. The noose was tightening for the Germans in Bulgaria, Greece, Yugoslavia and Albania.

The drive isolated Bulgaria, already crying for an armistice in the war that Russia declared on her Tuesday night, and crushed the last glimmering German hopes of making any serious stand in the Balkans.

The way lay open for Russians and Yugoslavs to prod into the Hungarian plain against the last remaining Axis satellite of any consequence.

Turnu-Severin is but 100 miles from the Yugoslav city of Nis,

Continued on Page 7, Column 3

English See Light—Will Lift Blackout

Long-Darkened Streets Of Britain To Glow Again September 17

LONDON, Sept. 6.—(AP)—The rigid blackout regulations which plunged Britain into darkness five years ago will be relaxed Sept. 17, the government announced tonight.

In addition to turning on the lights again, an act which probably will be a greater boon to morale than anything short of the end of the war itself, joyful Britons will drop many civilian defense duties they undertook in the days when Prime Minister Churchill proclaimed "we'll fight on the beaches and in the hills."

The blackout—the most depressing of all British wartime restrictions—will be relaxed almost to the vanishing point a week from Sunday. Daytime firewatching will end and night fire guard duties will cease in all Britain except London and the southern coastal areas, and compulsory drills for Britain's 2,000,000 anti-invasion home guards will end next Monday.

The Ministry of Home Security published these proclamations as the war turned a full cycle. Now Germany was being invaded, and Hitler was training sharpshooters for guerrilla war on German soil.

In the stores sales of blackout drapes already had fallen off sharply and sales of flags and bunting for victory day boomed.

Many cities are ready with new lighting systems; northerly Liverpool already has a "moonlight" system.

Faithful firewatchers who did heroic duty during the German air force assaults tonight toasted the promised end of their vigil.

HOME GUARDS MAY DRILL

The Home Guards, whose members were rushed from every walk of life with walking sticks, shotguns and even pitchforks to defend their island in May of 1940, and who became a smartly uniformed armed force of millions, may still drill voluntarily, the War Office announced.

Under the new regulations windows must be curtained only so that objects inside the building are not distinguishable from the outside. This means ordinary peacetime curtains or blinds may be used.

Although the German air force has not visited the country in force since June 7, the day after the invasion of western France, Home Secretary Herbert Morrison cautioned the public to be ready to resume their civil defense duties in event of further attacks.

ATLANTA BEAUTY—Mary Anne Linane, young Atlanta ballet dancer chosen "Miss Atlanta," waves from her float during the parade in the annual "Miss America" pageant at Atlantic City. Thirty-three beauties from all sections are competing for the "Miss America" title.

AMBITIOUS? SELL SODA POP! MAKE MORE THAN CONGRESSMAN

WASHINGTON, Sept. 6.—(AP)—Earl Richardson, blind operator of a cigaret and soft drink stand in a government building, told a House Labor Subcommittee today that he made $14,000 last year—$4,000 more than the pay of a congress member.

The committee is investigating the need for federal assistance to the physically handicapped.

Missing Sub Skippered By Adm. Kimmel's Son

WASHINGTON, Sept. 6.—(AP)—Loss in action of the submarine Robalo, commanded by Lt. Cmdr. Manning Marius Kimmel, son of Rear Admiral Husband E. Kimmel, was reported by the Navy today. The submarine, a Navy announcement said, was "reported lost in action" against unidentified enemy forces.

Kimmel, 31, has been on submarine duty since 1938, and holds a Silver Star medal for his part in the "sinking of a significant amount of Japanese shipping."

He took command of the year-old Robalo and its crew of at least 65 officers and men in March, 1943—his first assignment as skipper of a submersible.

His father, Adm. Kimmel, now is awaiting court-martial in connection with the Japanese December, 1941, attack on Pearl Harbor. A Navy board of inquiry currently is studying circumstances of the attack. Adm. Kimmel at that time was commander of naval forces in the Pacific.

No information was given on where the Robalo, a 1,500-ton fleet-type submarine made her last war patrol but she is presumed to have been operating in the Pacific. Her loss raised to 28 the number of submarines lost since the war started. All but four are reported overdue from war patrols.

The loss brings to 176 the number of United States naval vessels of all types lost since December 7, 1941.

The Robalo was built by the Manitowoc Shipbuilding Company at Manitowoc, Wis., and commissioned just a year ago.

Born in Washington, D. C., Kimmel was graduated from the Naval Academy in 1935. He served aboard the battleship Mississippi from July 1935 until June 1938, when he went to New London, Conn., to enter the submarine service.

His wife, Mrs. Agatha Gay Kimmel, lives at University, Va. He has one brother, Lt. Cmdr. Thomas K. Kimmel now on duty at sea.

Patton Is Stalled Waiting Supplies

SHAEF, Thursday, Sept. 7.—(AP)—The swift, Germany-bound drive of the U. S. Third Army has been stalled for almost a week by lagging supplies, but in the north, American First Army tanks in mass formations were on the move eastward toward Liege after leaping across the Meuse river and breaching the Nazis' Belgian defenses before the Reich, field dispatches disclosed today.

The First Army drive was along at least a 25-mile front, and supreme headquarters indicated it was operating from three secure bridgeheads over the Meuse at Namur.

Associated Press Correspondent Don Whitehead, with the First Army, said the Yanks had started the real battle for Germany, and that as infantry and armor pushed relentlessly toward the Nazi homeland, the rate of advance soon would bring it within range of Allied big guns.

The Americans poured across the Meuse after rounding up hordes of Germans in the Mons trap. They stormed the river banks where the Germans were waiting in a midnight thrust Tuesday, and a battle raged all day, Whitehead wrote. Some of the fighting, he said, was the hardest since the St. Lo breakthrough.

LONDON, Sept. 6.—(AP)—Germany has lost 600,000 soldiers in killed, wounded and prisoners of war in western Europe alone in the last three months, Robert Sherwood, director of the overseas branch of the OWI, declared tonight in an Absie (American Broadcasting Station in Europe) broadcast directed to Germany.

FIRST REAL STAND

On the Americans' southern flank, supplies and necessity for regrouping stopped the Third Army's swift drive toward the German border, and reinforced Nazis taking advantage of the lull have begun their first real stand since the Allied Normandy breakthrough, other front dispatches disclosed.

A heavy battle raged in the Moselle valley invasion corridor. An American mechanized cavalry column smashed through stubborn resistance to within four miles of Metz, key city on the French side of the Siegfried line. But as the Yanks closed in on the stronghold, every yard of ground was being contested bitterly.

After the enforced halt, supplies finally have caught up with the Third Army, but the Germans, fleeing in confusion a week ago, have had time to regroup and reorganize, front dispatches disclosed.

Associated Press Correspondent Wes Gallagher wrote from the front that temporarily, at least, the brunt of battle against the newly reinforced German strongpoints has been turned over to the ever-ready infantry, which must drive a wedge through which Gen. Patton's armor once again can start German flight in motion.

REICH PENETRATED

The Third Army, after having sent reconnaissance patrols across the border last Sunday and into Germany itself, first met strong resistance at Jouaville, eight miles northwest of Metz, Gallagher said. There the Germans, their backs against the last-ditch defenses of the fatherland, met the Americans with 88's, mortars and anti-tank guns.

Below Metz a bridgehead, now firmly held, has been thrown across the Moselle, and Americans poured across this last great water barrier before Germany short of the Rhine itself, and pointed a new threat from the east bank toward

Continued on Page 7, Column 4

Allies Take Chalon in Dijon Push

French Pursuing As Nazis Flee Debacle In Southern France

ROME, Sept. 6.—(AP)—French troops pursuing German forces trying to escape from the debacle in southern France have swept through Chalon-sur-Saone and tonight were believed approaching the communications center of Dijon, 38 miles to the north.

Dijon is 110 miles north of Lyon and nearly 300 miles from the beaches where the Allied Seventh Army landed just over three weeks ago. It is less than 90 miles from the Belfort gap into southwest Germany.

Only about 60 miles separated the speeding French column from Americans of Gen. Patton's U. S. Third Army, who last were reported at Bar-sur-Seine in their push southeastward from the Paris area. A junction of the French-American forces would trap every German soldier remaining in southern and western France.

American troops rolling up the east bank of the Saone occupied the village of St. Germain du Plain, eight miles southeast of Chalon-sur-Saone, after a brisk fight with Nazi rearguards.

Allied headquarters offered no information on the position of the main German force, which last was reported fleeing toward Dijon.

There was no immediate official explanation of the Nazis' apparent decision to retreat through Dijon, which is well north of the main, most direct route from Chalon-sur-Seine through the Belfort gap. The latter route, roughly paralleling the Swiss border, runs through Besancon, 64 miles northeast of Chalon, and Baume-les-Dames to Belfort.

In their drive to Chalon the French swept through numerous towns, including Cluny, famed for its lace; Sennecey-le-Grande, and Le-Villars. Their advance was only slightly opposed. American forces occupied Louhans, 21 miles southeast of Chalon, and Lons-le-Saunier, near by.

WAR IN BRIEF

By The Associated Press.

WESTERN FRONT—Patton's army fights fierce battle in Moselle valley as Germans take advantage of lag in Allied supplies to strengthen homeland defenses; Hodges' army smashes toward Liege.

EASTERN FRONT—Russians cross Yugoslav border; Bulgaria pleads for Russian armistice but Moscow unresponsive.

SOUTHERN FRONT—Decisive battle for northern Italy appears at hand; French forces pushing Germans out of southern France near Dijon.

Panicked Bulgarians Fight To Escape War

LONDON, Sept. 6.—(AP)—Bulgaria, frantically struggling to get out of the war, seemed on the edge of an internal upheaval as Moscow radio urged the population to "take fate in your own hands."

Unconfirmed reports from other sources pictured Soviet troops already marching into the cornered and bewildered country.

The regime of Premier Constantine Muraviev, confronted by a Russian declaration of war in the very midst of its efforts to wriggle out of war with the United States and Great Britain, appealed to Moscow for an armistice without waiting for the entry of Soviet troops.

At the same time the Bulgars paved the way for a possible Bulgarian declaration of war against their former ally Germany by accusing Nazi troops of attacking and capturing units of the Bulgarian army.

Sofia radio, heard by the Federal Communications Commission, announced that all German troops in Bulgaria had been interned.

"There are no longer any German troops in Bulgaria; those who remained after the deadline have been disarmed and interned," said the broadcast, which came 24 hours after the Soviet declaration of war on Bulgaria and 18 hours after Sofia radio said an armistice had been requested.

Apparently panicked by Moscow's radio call to Bulgars to rise against the "ruling clique," the Sofia government ordered Bulgarians "to quit listening to any broadcasts and to submit to "official sealing" of their reception sets.

It was still unclear what notice the Soviet planned to take of Muraviev's armistice appeal, but reports from Moscow correspondents indicated a delegation representing some kind of Bulgarian government was expected to arrive there to sign an armistice soon.

PEACE MISSIONS

Already a peace mission from Romania is wating in Moscow and another from Finland is expected.

A dispatch from Cairo said the Russian declaration of war against Bulgaria was expected to result in a joint Bulgarian armistice with the United States, Great Britain and the Soviet Union.

Hungary appeared to be the only satellite firmly in the Nazi grip as Czechoslovak forces, reinforced with arms from the Allies, launched a counterattack against the Germans in the vicinity of Zilina and Vrutky, main junction line of retreat for the Nazis from Romania and Hungary in the Vah valley in Slovakia.

IN OTHER PAGES

	Pages
Army and Navy news.	14
Classified ads.	20, 21
Comics.	19
Daily cross-word puzzle.	12
Editorial page.	8
Financial news.	18
Obituaries.	18
Radio programs.	14
Ration Dates.	19
Society.	13, 15
Sports.	10
Theater programs.	16, 17

'Not Quite So Hot,' Is Forecaster's Promise

The "cool" wave will continue in the Atlanta area today and will hold the temperature down to a maximum of about 84 degrees, according to A. J. Knarr, forecaster at the municipal airport. The official forecast reads: "Considerable cloudiness and not quite so hot."

COMMISSIONERS TOSS NEEDLES OF SARCASM

Brown's Fulton Police Reforms Spiked After Heated Debate

By CHRISTINE JONES

In the first division on the county board of commissioners as to whether Fulton county is to have a modernized police force, the plan of Commissioner Charlie Brown lost by a vote of three to two.

When finally after four or five hours spent considering revocation of two Hapeville liquor licenses, the board, forced by the large crowd to meet in a courtroom on the sixth floor, finally heard Brown's motion to pass the reorganization plan, there followed one of those extraordinary examples of democracy at work when long pent up or disguised political animosities burst forth like a spring torrent.

Like angry porcupines, commissioners tossed needles of sarcasm at each other. There seemed little design in all the barbed charges and talk, unless it was an example of the old political game of muddying the waters.

After the majority, consisting of Chairman I. Gloer Hailey, Ed L. Almand and Ellis Barrett, voted against adopting Brown's plan but to take it under advisement for further study, the board decided to hold another meeting today at 10 a. m. There is a likelihood that the plan might come up again today. The liquor licenses will also be further considered.

The only possibility of reorganization of the police until the next election two years hence appeared in remarks of Majority Leader Hailey, who said that police departments throughout the country should be surveyed.

Other remarks of Hailey, Almand and Barrett indicated to observers that the police modernization plan was stymied by the political power of Chief George Mathieson. The core of Brown's plan is retirement of Mathieson and practically all the ranking officers of the department whose ages range from 65 to 74.

"I'm never going to fire those men," said Almand flatly, referring to Mathieson, Assistant Chief J. C. Oliver and Capt. A. T. Butler, whose retirement on pensions has been recommended by the grand jury. "I am not going to throw them out in the cold."

Mathieson and Oliver, both reputedly well fixed financially, have been with the department for 45 years.

Other remarks generated more heat than light. They referred to former disagreements and squabbles over other subjects.

During all this, Commissioner Clarence Duncan, siding with Brown, accused Chairman Hailey of being a dictator.

Getting back to his plan, Brown said:

"I've worked long and hard on this plan. I don't want all the glory. You know that if the board accepted it, it wouldn't be Brown's plan, but the whole board's."

Brown then indicated that the majority was planning to withhold from him the chairmanship of the board, due to him by precedent, at the reorganization meeting in January.

French, Belgium, Dutch To Pay for Own Relief

WASHINGTON, Sept. 6.—(AP)—Liberated France, Belgium and Holland will pay their own way in relief work, officials of the United Nations Relief and Rehabilitation Administration said here today.

They won't have to dip into the United Nations' "world community chest," it was explained, because they have foreign exchange resources which will be used to defray relief expenses according to the UNRRA agreements drawn up last winter at Atlantic City.

Norway, it is understood, is not so favorably situated, and may have to call on UNRRA for part of the money needed to relieve hunger and suffering and to rehabilitate Nazi-ravaged industries.

While UNRRA contemplates furnishing no funds for France, Belgium and Holland, it will, according to the Atlantic City agreements, act as a go-between in helping these governments to get their needs filled.

Poletti To Rule Milan

ROME, Sept. 6.—(AP)—Colonel Charles Poletti prepared today to become regional commissioner of the Milan region as soon as the industrial heart of Italy near the French frontier is captured. Poletti, former governor of New York, has been commissioner of the Rome district for the Allied military government.

Great Postwar Port Sought by Savannah

By M. L. ST. JOHN.
Constitution Staff Writer.

SAVANNAH, Ga., Sept. 6.—Already planning tremendous improvements to its airport so as to attract millions of dollars of new commerce to postwar Georgia, Savannah now is asking the federal government for extensive harbor and channel improvements for building up sea-going trade.

Specifically, Savannah wants the channel for sea-going vessels lengthened three miles and deepened by four feet over its present 30-mile length.

And there are prospects of a state-operated port under plans recently launched by Gov. Arnall.

Newspapermen of Atlanta and Savannah heard these plans discussed today as they cruised the Savannah river to inspect the harbor maintenance activities of United States engineers.

They looked over the work of these engineers, who play a vital role in the war by keeping open the harbors of the country so war materials may move abroad to America's troops and the Allied nations.

Lt. Col. H. C. Thomas Jr., district engineer, told newsman that the U. S. Corps of Engineers has spent a total of $27,000,000 in building and maintaining Savannah's harbor since 1926.

Maj. Charles F. Trainor, who headed the inspection party, showed the writers where the government would spend an additional four million dollars, if plans to improve the harbor are carried out.

Already passed by the house and awaiting senate action is provision in the rivers and harbors act calling for dredging the Savannah river four feet deeper for a distance of three miles north of the Seaboard Airline railroad bridge. This would extend past major industrial sections of the city and would make the river 30 feet deep for a total distance of 30

Continued on Page 5, Column 3

THIS WAS JUST TOO MUCH

Private Charges Wife Spent His Pay on Captain

KANSAS CITY, Sept. 6.—(AP)—A GI private fighting in France, whose bride allegdly squandered his military pay on a captain now in the Southwest Pacific, was granted a divorce today in Jackson county circuit court with neither husband, wife, nor co-respondent present.

Mrs. Bessie Selsor was there as the only witness to present for her son, Pvt. James O. Bryant, the story of his riddled marriage and some love letters from the captain to the private's bride which were described as unprintable and on the basis of which Judge Paul Buzard, a World War I veteran, granted the divorce.

Bryant's sister captured the letters from the wife after she came here from Winter Garden, Fla., to live with her mother-in-law after the captain went off to war, Pacific bound. The Bryants were married at 5 p. m., December 11, 1943, at Winter Garden and at 11 p. m. the same day Bryant was recalled to camp and left for a port of embarkation and overseas without even a farewell to his wife.

Mrs. Bryant later wrote her husband she had met the captain, then a lieutenant, and had dinner with him. The captain's letters offered in evidence today showed a sad parting some time later. He wrote: "The reason I kissed you a hundred times at the train was because I was thinking how much I love you."

"A private shouldn't be paying an allotment for a wife to spend on another bird," the soldier's lawyer said.

Class in a Glass

Whatever drink is in your glass,

Ice Man's Ice makes it first-class.

Modern ICE Center

"It's the Modern Ice Age"

Less Cars for Atlanta

Predicting even smaller quotas for the coming months, the Atlanta district Office of Price Administration reports that only 72 new cars will be allocated to civilians in Georgia in September. This is the lowest quota of new cars allowed for Georgia since the war started. The nation's diminishing supply of new cars, which must last until production is resumed, necessitates the low quota, an OPA spokesman said.

There is nothing more essential to the successful production of a suit than...

Individual Styling

It MUST hang right and be in perfect proportion to your figure.

"MUST" is a strong word to use but we don't hesitate to say it in referring to your clothes.

It MUST Be Tailored!

FOR MEN AND WOMEN

Good Clothes—Sensibly Priced From $35

H. GLENN McNAIR

Clothes . . . Made For You!!!

42 WALTON ST., GRANT BLDG.

WA. 3244

Three Japanese Freighters Destroyed Off Philippines

By THE ASSOCIATED PRESS.

Navy Catalina planes sank three Japanese freighters off Mindanao, southern Philippines, Monday night and Tuesday morning, MacArthur's headquarters announced today.

Liberator bombers, meanwhile, continued the relentless neutralization of the airdromes around Davao, most important port in the southern Philippines, toward which Gen. MacArthur's forces are aiming.

Simultaneously strong forces of Australian and American fighter bombers swept Vogelkop peninsula on Dutch New Guinea, hitting at Japanese positions. They did their work without encountering enemy opposition.

Navy Secretary Forrestal yesterday, in effect, warned Japan to expect hard naval blows after Germany falls, saying the fast growing American Navy would continue to expand.

Emphasis to this statement came late in the day. Pacific fleet headquarters announced widespread air raids on Japanese bases, including the first raid on the Marcus islands since May of this year.

Forrestal said emphatically the Navy will not demoblize when Hitler throws in the sponge. He said there were now 3,000,000 men in the Navy and that by next year there would be 4,000,000.

This statement, coming on the heels of the Army's demobilization plan, showed plainly that the Navy expects the next few months in the Pacific to bring heavy naval action, if and when Japan's skulking fleet comes out and fights.

The Pacific fleet announcement of air attacks on enemy bases throughout the Central and Western Pacific, may presage sea fighting in the offing. It appears certain that Halmahera, Palau and Yap islands will be seized by the Americans before General MacArthur can grab a toehold in the Philippines.

In the Marcus raid, which was conducted Sunday, an ammunition building was destroyed. Ack-ask was intense.

There were attacks also, mostly of a light nature, on Iwo Jima in the Volcano islands; Pagan in the Marianas, where positions were strafed and hit by rocket fire; and on Yap island, important to both sides because it is in that area that most of the storms of the Central and Western Pacific originate, thus making Yap valuable as a weather station.

On Monday a single Navy Liberator shot down a Japanese transport plane in the Volcano islands and drove another Japanese medium bomber away.

The Tokyo radio announced earlier that six Japanese admirals had been lost recently, leading to some speculation that maybe the six were aboard this downed transport plane.

Kiyang, guarding the route to the coveted air base of Linling near the southern Hunan province border, has fallen to the swift new Japanese drive, the Chinese high command announced last night. A new enemy attempt to split China apparently was in full swing.

THREE-WAY ATTACK

Kiyang, 50 miles southwest of the Canton-Hankow rail junction of Hengyang, fell at dawn Tuesday to a vicious three-way attack from the north, south and east, and the enemy continued a prodding drive beyond along the trackless Huan-Kwangsi railway.

The Chinese said Changning, strongpoint 37 miles south of Hengyang, still was in their hands.

Meanwhile, Allied patrols probing far below captured Mogaung in North Burma are heading steadily toward Hopin and reorganized Japanese defenses along the Myitkyina-Mandalay railway, a headquarters communique said last night.

At last reports the North Burma patrols were beyond Pinbaw, 22 miles southwest of Mogaung, and Hopin lies about 20 more miles to the southwest.

IT AIN'T OVER

Peace Talk Is Scotched By London

LONDON, Sept. 6.—(AP)—No peace plea has yet been made to the United Nations by Germany, a spokesman for the British government stated emphatically tonight.

He made the statement, he said, to dispose of recently recurrent rumors that Germany has been seeking opportunities to open talks with the Allies.

Any German peace emissary can approach the Western Allies only through the supreme commander, Gen. Eisenhower, the spokesman said, and the Western Allies will not cease fighting until Eisenhower gives the order.

PROCEDURE OUT

This he will not do until he gets an unconditional surrender from the German High Command, indorsed by the German General Staff, this source said.

The Germans then would be presented with a document informing them that the Allies demand a free hand in all matters relating to enemy forces, food, transport, economic and financial facilities, industry and political affairs.

Only if the Germans accept these terms will the "cease fire" order be issued.

TERMS DRAWN UP

The same conditions apply on the eastern and other fronts, he said. Thus the war will end only when military defeat of Germany is utter and complete and there will be no Germany alibi this time that they were not beaten on the battlefield, he added.

Surrender terms have been drawn up and agreed upon by the Allies, and under the terms of this agreement, there will be no chance for Hitler or any of his henchmen to come forward with an attempt to deceive the Allies, the spokesman pointed out, adding that it has been said officially the Allies realize Propaganda Minister Goebbels will try to capitalize on the United Nations' uncompromising attitude. At the same time, he said, the Allies believe it well worth while, in the long run, to smash German military might and get a completely free hand for the settlement to follow.

Bishop Cannon, Al Smith Foe, Succumbs at 79

CHICAGO, Sept. 6.—(AP)—Bishop James Cannon Jr., 79, Methodist churchman known nationally for his opposition to liquor and his participation in political controversy, died today in Wesley Memorial hospital of a cerebral hemorrhage.

He suffered an attack of heart disease last week and was removed from his hotel to the hospital. He had come to Chicago from his home in Richmond, Va., for a meeting of the Anti-Saloon League with which he was identified for many years.

Bishop Cannon, who acquired prominence in political affairs through his efforts to defeat Alfred E. Smith for the presidency in 1928, retired in 1938 as bishop of the Methodist Episcopal church, south, having served since May, 1913. After the church unification in 1939 he had the status of a retired bishop of the Methodist church.

Since then his principal activities have been with the Federal Council of Churches, in behalf of various peace organizations and in the Anti-Saloon League.

For a considerable portion of his lifetime Bishop Cannon was the center of ecclesiastical and political controversies. A bitter foe of liquor, he once described his work in that line as more than 40 years of "active anti-liquor warfare."

During the 1928 political campaign he was accused of opposing Al Smith because Smith was a Roman Catholic and Sen. Carter Glass, of Virginia, called Bishop Cannon "The Methodist Pope." The bishop, however, contended his opposition to Smith actually was based on his own long fight against liquor.

The bishop's personal record was closely scrutinized, too. He was accused of "gambling" in the stock market and disposition of funds used against Al Smith in Virginia came under inquiry. But in 1930 he was exonerated by the general conference of his church in Dallas, Texas, after tearfully confessing he had erred in stock market ventures and promising he would not enter such activity again.

FLORSHEIM

Flight Boots

SKY-HIGH STYLE... DOWN-TO-EARTH COMFORT

The FLIGHT BOOT, $13.50

Traditional style of the Air Corps, the Florsheim Flight Boot has grown in popularity among other branches of the service, and with civilians, too! They like its close-edged, streamlined good looks . . . its country cousin ease . . . its thoroughly masculine ruggedness and resistance to wear and weather.

Flight Boots $13.50 • Most Styles $10.50 and $11

Florsheim Shoe Shop

41 Peachtree St.

At 5 Points

Expecting a Baby?

Mother's Friend massaging preparation helps bring ease and comfort to expectant mothers.

MOTHER'S FRIEND, an exquisitely prepared emollient, is useful in all conditions where a bland, mild anodyne massage medium in skin lubrication is desired. One condition in which women for more than 70 years have used it is an application for massaging the body during pregnancy ... it helps keep the skin soft and pliable ... thus avoiding unnecessary discomfort due to dryness and tightness. It refreshes and tones the skin. An ideal massage application for the numb, tingling or burning sensations of the skin ... for the tired back muscles or cramp-like pains in the legs. Quickly absorbed. Delightful to use. Highly praised by users, many doctors and nurses. Millions of bottles sold. Just ask any druggist for Mother's Friend—the skin emollient and lubricant. Do try it.

Mother's Friend

Best CUT-RATE DRUGS

201 MITCHELL ST., Corner Forsyth

Watch The Constitution Every Thursday For Our

SPECIALS

For THURSDAY-FRIDAY-SATURDAY

PRESCRIPTIONS

ACCURATELY FILLED BY OUR THREE REGISTERED PHARMACISTS AT LOWEST PRICES

25c Size SIMMONS LAXATIVE POWDER 12c LIMIT 2

Large DUZ 21c LIMIT 1

FOR BRONCHIAL ASTHMA USE SEEVEX TABLETS $2.29 For Relief and Comfort

EPSOM SALTS 6c 1-Pound Box

FULL PINT RUBBING ALCOHOL 11c Isopropyl Type

Full Pt. BAY RUM 19c

Immunize Now Against Colds Use POLY-VAC TABLETS 14-Week Treatment $1.19

25c HILL'S COLD TABLETS 14c

10c LIFEBUOY SOAP 3 for 16c

Reg. $1 Size IRONIZED YEAST TABLETS 44c

75c Mineral Oil EXTRA HEAVY FULL PT. 39c

Full Quart FLIT FLY SPRAY 29c

Prewar—Tru-Odor PERFUME ½ OZ. 79c

50c Size Detoxol Tooth Paste 29c

Get Added Iron and B-1 in Your Diet VIRON-B $1.49 $2.00 Bottle

Get the Most Out of Life ALL-B 100's FOR B-Complex Tablets 3 Mg. Vit. B1 Per Tablet $2.19

48 Grove's Defender VITAMINS Army Type Formula $1.09

250 Tablets High Potency BREWERS' YEAST 59c

100 Upjohn UNICAP VITAMINS $2.96

100 Sharp & Dohme New Improved ESDAVITE PEARLS Vitamins A, B, C, D, G High Potency $3.95

COUPON 15c Wash Cloths 9c Limit 1

Angelwhite SHOE STICK 6c

10c PALMOLIVE SOAP 5 FOR 27c Limit 5

Phillips' MAGNESIA 50c VALUE 21c

SPECIALS IN OUR WINE DEPARTMENT

Fifth 20% CROIX ROYALE WINE Port, Madeira, Sherry Ceiling $2.00 $1.59

Fifth 20% COLUMBO California Wine Port and Sherry Ceiling $1.50 $1.29

FIFTH CEILING $1.20 CONCORD OR PEACH WINE 79c

Complete Stock of Imported and Domestic Wines 59c to $6.97

SQUIBB'S Angle Tooth Brush 47c
35c TEEL Liquid Dentifrice 39c
50c DR. LYONS Tooth Powder 24c
FOUR SEASONS OIL $1.00
50c COLGATE Tooth Paste 37c
50c JERGENS Lotion Cut to 39c
50c CAROID Tooth Powder 29c
30c LYSOL Liquid Disinfectant 25c
ARRID Deodorant Cream 39c and 59c
25c EX-LAX Chocolate Laxative 19c
200 SQUIBB'S Aspirin Tablets 69c
$1.25 Retonga Veg. Tonic and B1 $1.09
29c GROVES B-Complex Tablets 19c
Absorbine Jr. Liniment $1.25 Size 61c

WE MEET ALL ADVERTISED PRICES

QUANTITY RIGHTS RESERVED

Few To Get Releases After German Defeat

WASHINGTON, Sept. 6.—(AP)—The Army announced today the methods it will use in demobilizing part of its strength after Germany is defeated, but there was every indication that the number of men released immediately would be small. Moreover, the Navy emphasized that it planned no demobilization until Japan is beaten.

One highly placed person said only a "trickle" of soldiers would start home after V-Day in Europe, largely because of the Pacific war's priority, but also because the approved discharged basis—under which the men will be released individually and not by units—will be complicated and therefore slow.

PRIORITIES BY POINTS

To determine priorities for discharges, the Army will use a point system giving weighted credits for total months in the Army, total months overseas, decorations and battle clasps indicating combat service, and dependent children.

The system, it was explained, will permit release of men serving in the Pacific as well as in Europe. Individuals considered "surplus" in the various theaters will be sent to manpower pools in the country. Then those with the highest priorities under the point system will be discharged first—provided they do not have qualifications which make them essential to the service.

SWITCH TO PACIFIC

The Army said this discharge system was built in large part around the solicited suggestions of the fighting men themselves.

It said the Pacific war would take first priority in all calculations. Millions of men and millions of tons of equipment and supplies will be transferred to the Orient "to defeat Japan as quickly as possible, and permanently."

As the Army announced its plan, the Navy said that, far from starting demobilization after victory in Europe, it will still be increasing in strength.

Considerable study has been given the method of demobilization, Navy Secretary Forrestal reported, and in principal the Navy agrees with the Army's individual rating scheme, but "a final and precise blueprint is not expected to be drawn until the defeat of Japan is at hand."

PLAN LARGER FORCE

The Army command does not know yet how many men will be surplus after the Nazis have been crushed. The requirements for the war against Japan have been fixed with considerable exactness, but the size of the occupation army to be required in Europe is still a wide open guess.

It is certain to be considerably larger than the force of something over 200,000 men which comprised the American Army of Occupation in Germany in 1918-19. And is expected to stay in Europe longer than the few months that Army remained. (The "Army of Occupation" ceased to exist in July, 1919, but the "American Forces in Germany," a total of only 6,800 men, remained there three years.)

MUST SHARE JOB

Of the factors entering into probable American requirements for occupation troops in Europe the most compelling will be conditions with Germany. If there is a formal surrender, with order reasonably well maintained inside Germany, it is predicted the problem will be relatively simple. If there is, however, merely a progressive disintegration of German resistance with sporadic guerrilla-type operations continuing for months, the occupation force is expected to be much larger.

Also a factor in figuring the size of the American occupation force is the relative scarcity of Allied troops to share the job. At the end of the World War British and French forces outnumbered the Americans in the occupied zones. This time, however, no such French army exists as the great World War force.

This time also, as contrasted with 1919 a complete occupation of all Germany is envisioned. Much of this is expected to be done by Russian troops, but even so the American job will be far greater than the 18-mile bridgeheads across the Rhine which the old Army of Occupation took over.

Demobilization: Some Questions, With Answers

WASHINGTON, Sept. 6.—(AP)—Some questions and answers on the Army's plans for demobilization after Germany is defeated:

Q.—What is the average GI's chance to come home?

A.—Small; most of the Army's strength will be shifted to the Pacific and large occupation forces will be needed in Europe.

Q.—Does the GI in Europe have a better chance for discharge than the soldier in the Pacific?

A.—No; the total of discharges will be spread through all theaters.

Q.—Which men are most likely to be released first?

A.—Soldiers who have small children at home, and have been overseas and in combat longest.

UNITS TO CONTINUE

Q.—Will units, such as battalions and divisions, with long combat records be released intact?

A.—No; individuals with top service and dependency ratings will be pulled out for discharge, but the unit will continue.

Q.—Will men qualifying as "surplus" in overseas theaters be brought home immediately and released?

A.—Probably not; shipping will be diverted to supply the Pacific war and eligible soldiers may have to wait months before ships are available to bring them to the United States.

Q.—Assuming that, say, 200,000 men are to be discharged, will the Army release the top 200,000 ratings on a service and dependency basis?

A.—No; soldiers with special qualifications needed in the Pacific war will not be released, no matter what their length of service and combat record.

Q.—Will any one branch of the service release more men than the others?

A.—The biggest initial reduction will be in the ground forces, such as infantry and artillery; some of these, however, will be transferred to air and service forces to be trained as replacements for men in those branches with higher service ratings.

Q.—Does any particular rating make a soldier automatically eligible for discharge?

A.—No; requirements for the Pacific war get first consideration, and the rating becomes important only when the Army decides the individual is not needed in the Pacific.

Reinhardt Opening To Hear Dr. Harris

Dr. Pierce Harris, of Atlanta, will speak at the opening exercises of the 61st annual session of Reinhardt college, Waleska, at 11 a. m., September 12, announced J. R. Burgess Jr., president. Eugene Owen, of the Alumni association, and Dean William Tate, of the University of Georgia, will also speak.

Retraining Plan For Civilians, Vets Mapped

WASHINGTON, Sept. 6.—(AP)—House and senate conferees on demobilization and reconversion legislation today scrapped a provision of the senate bill setting up a general program of postwar retraining and re-employment of war workers.

However, the conference committee agreed to put into the legislation a retraining program, created by executive order, for veterans and disabled civilians and to provide an administrator to coordinate all such federal and state retraining plans.

Rep. Disney, Democrat, Oklahoma, committee member, said "the conferees took the position that we should not create another vast NYA to retrain civilian workers who already are trained in some line of work."

Sen. Walsh, Democrat, Massachusetts, presiding over the conferees, told newsmen there still is "serious controversy" in the group over senate provisions providing travel pay back home or to new jobs for war workers, and placing 3,500,000 federal workers under unemployment insurance protection.

"There is danger we might reach an impasse," Walsh said, adding that it might be necessary to ask the house for a direct vote on employment compensation for federal workers. The house did not vote on this provision of the senate bill, the federal workers benefits being ruled out on a point of order that it involved an appropriation not considered by the appropriations committee.

On the senate provision for transportation of war workers, Walsh said the senators offered a compromise to limit this jobless aid to hardship cases only, "but the house conferees refused to accept it." The senate bill would allow transportation costs up to $200 a family.

'BACK TO SCHOOL' DRIVE BRINGS INCREASED ATLANTA ENROLLMENT

Approximately 43,000 school children returned to Atlanta's classrooms when the opening bells rang Tuesday, Miss Ira Jarrell, city school superintendent, announced, following completion of early enrollment reports.

The number, which is expected to swell by the end of the week, since many children do not attend school the first days, shows a slight increase over 1943's enrollment total, the first in more than four years, Miss Jarrell reported. Registration totals have declined steadily since the war began, she pointed out.

Fulton county's total enrollment apparently is in the neighborhood of 17,000, with reports received from two-thirds of the elementary schools and six of the eight high schools, according to County School Superintendent Jere Wells. The final figure for the county is expected to reach 18,500, Wells said, asserting at the same time that no figures were available to show an increase or decrease over 1943's enrollment totals in the county.

Both Miss Jarrell and Wells attributed the increase in Atlanta's student enrollment to the city's intensive "back to school" drive.

Specific registration information disclosed by Miss Jarrell shows that enrollments in elementary, junior high and girls' high schools are over last year's totals and that boys' high school enrollments are holding even with 1943's totals.

ESTABLISHED 27 YEARS

Everlasting Beauty

This Six Diamond Bridal Pair of stunning beauty.

$67.50

Tax Included

$1.25 Weekly

DIAMOND JEWELRY CO.

7 EDGEWOOD AVE. at 5-POINTS

DAVISON'S BASEMENT

CLEARANCE

Smart Seersucker and Waffle Cloth

WOMEN'S DRESSES

$2

Originally 3.98

Seersucker that's good as gold all year around because it washes like new and requires no ironing, spares your clothes that need dry-cleaning. Checks and stripes in red, blue, green. Shirtwaist and coat styles in broken sizes. Housedress Dept.

Clearance of Pretty

RAYON PANTIES

3 for $1

Originally 69c

Smooth, sturdy rayon knit panties that whisk through the suds and dry overnight. Buy at clearance savings. Regular sizes.

Smart Striped

READY MADE DRAPERIES

3.98

2½ yds. long!

Handsome striped designs in blue or rose in heavy, durable fabric. Well-made draperies with French pleated tops, 2½ yards long.

Children's White

KNIT PANTIES

29c

Originally 39c

Slight irregulars of children's pretty, long-wearing panties, reduced for clearance just in time for school. White and washable. 1 to 8.

Embroidered

GUEST TOWELS

19c

Imperfects

Beautiful guest towels in cotton and spun rayon.

Kitchen size —— 19c

Bridge cloths —— 49c

Smart and Colorful

6-pc. COTTAGE SETS

1.49

Fresh!

Gay and bright for your kitchen and bathroom windows in sheer, dainty voile with dainty velveray figures in shades of red and blue.

Oval Braided

THROW RUGS

88c

Two Sizes

Smart throw rugs that add color and charm to your home. Oval styles in heavy braid that wears long. Sizes 18"x36" and 27"x48".

First Quality and Irregulars!

RAYON SLIPS

$1

Originally 1.98

Let your lovely lingerie wardrobe for the fall and winter to come be well stocked with these exquisite slips in lustrous rayon crepe and satin in smooth-fitting bias-cut. Tailored or hemmed with dainty lace. Firsts and irregulars. Sizes 32-44.

CLEARANCE! SUMMER DRESSES, only one to a customer. Originally 3.95 to 7.95 —— $1
JR. MISS BLOUSES, sheer prints, originally 3.98 —— $2
JR. MISS BLOUSES, floral printed crepes. Orig. 2.49 —— 1.88
JR. MISS SUMMER SKIRT CLEARANCE, cottons and prints. Originally 3.98 —— 1.66
JR. MISS SPORTSWEAR CLEARANCE, shorts and shortalls in white, navy, pastels. Orig. 2.98 to 4.95 —— 1.99 & 2.99
MISSES' COTTON SKIRTS, blue only. 12 to 20. Orig. 1.98. $1
MISSES', WOMEN'S SHORTS, broken sizes and colors. Originally 1.98 —— 88c
MISSES', WOMEN'S COVERALLS, long-sleeve styles in dark blue only. Broken sizes —— $2
BAGS, summer styles in straw. Originally 1.49 to 1.98 —— 49c
JEWELRY, new, smart, attractive —— 29c
JEWELRY, originally 98c to 1.98 —— 49c to $1
SCARFS, colorful plaid triangles. Orig. 69c —— 39c
GLOVES, limited quantity, in white fabric. Orig. 1.39 —— 69c
GLOVES, calfskin, suede in dark colors. Originally 1.29 to 2.98 —— $1 to 1.88
PRINT SHEER STEPINS. Orig. 1.39 —— 29c
FLORAL PRINT BATISTE GOWNS. Originally 2.69 —— 1.29
CRINKLE CREPE PAJAMAS, pink only, in sizes 32 to 40. Originally 3.50 —— 2.44
SLIPS, rayon crepe and satin in white and tea rose. Four-gore and straight cut. Sizes 32 to 40 —— 1.77
KHAKI JERSEY SLIPS. Originally 1.59 —— $1
GIRDLES, panel back and front, elastic sides. Small size only. Originally 3.98 —— 1.88
GARTER BELTS, small, medium, large. Orig. 1.29 —— 2 for $1
WOMEN'S COTTON MESH HOSE, smart and durable. Sizes 8½ to 10 —— pr. 29c
54-GAUGE RAYON HOSE, slight seconds —— 53c
RAYON HOSE, slight seconds, but legs are clear of imperfections. All sizes —— 65c
BOYS' FALL SWEATERS, slipover and coat styles, in sizes 28 to 34. Originally 2.98 —— 2.49
BOYS' GABARDINE JODHPURS, in tan and brown. Sizes 10 to 20. Originally 2.98 and 3.98 —— 1.99
BOYS' SPORT JACKETS, only 30 of these. Water-repellent. Broken sizes. Originally 2.69 to 2.98 —— 1.99
BOYS' WOOL OVERCOATS, navy, in sizes 6 to 10. Originally 9.95 —— 7.88
BOYS' WOOL LONGS, tweeds, in blue or brown. Originally 2.99 —— 2.44
BOYS' COTTON SHORTS, in lightweight khaki fabric. Sizes 4 to 10. Originally 99c —— 59c
BOYS' OVERALLS, originally 1.69 —— $1
BOYS' WOOL MACKINAWS, solid colors of teal, brown, maroon, in wool cord. Sizes 6 to 12. Orig. 8.95 —— 6.88
MEN'S TIES, summer and fall styles. Orig. 88c —— 2 for $1
MEN'S ATHLETIC SHIRTS, irregulars. Swiss rib knit. Limited quantities. Broken sizes —— 15c
MEN'S TIES, light and dark shades. Originally 55c. 4 for $1
MEN'S SPORT SHIRTS, long-sleeve styles in blue, green, beige. Small, medium, large sizes. Originally 2.98 —— 1.69
MEN'S SOX, fancy patterns and solid colors. Originally 35c pair —— 5 for $1
SLACK SUITS, broken sizes. 8 to clear from 4.98 —— 2.98
MEN'S ZELAN JACKETS, water-repellent. Only 25 in broken sizes. Originally 2.98 —— 2.29
MEN'S SPORT SHIRTS, tan and blue. Small, medium and large sizes. Long-sleeve styles. Only 65 to clear from 3.98 —— 2.29
27" STAIR AND HALL CARPET, solid color, blue or green. Full rolls —— yd. 2.98
STAIR TREADS, corrugated top, in black only. 9"x18" ea. 10c
DINING ROOM CHAIR COVERS, easy to put on, in stripes of blue and rose —— 69c
GLIDER CUSHIONS, 3 seat cushions and 3 back cushions, in green only. Originally 9.98 —— set 7.98
RAYON VOILE CURTAINING, rich ecru shades, 36" wide. Full bolts —— yd. 59c
36" DRAPERY FABRICS, in useful length —— yd. 54c
COTTON BEDSPREADS, durable in white with self-tone designs. Size 72"x99". Originally 3.49 and 3.98 —— 2.99
KNIT DISH CLOTHS, heavy and durable. Size 13"x13" —— 10c
VANITY BOXES, of inlaid wood in natural wood tones —— $1
RAINBOW BATH MATS, large sizes, thickly tufted with chenille. Originally 2.98 —— 1.88
COMFORT BATTS, 75% reprocessed wool. Size 72"x84" —— $1
WOVEN NAPKINS, checks in bright colors of blue or red. Size 12"x12" —— 10c
TABLECLOTHS, woven in beautiful color combinations or white. Size 60"x80" —— 2.98
FEATHER PILLOWS, covered in sturdy ticking and filled with curled chicken feathers. Size 21"x27" —— 1.49
DOUBLE BLANKETS, lightweight cotton, in blue and white, rose and white stripes. Size 72"x84" —— 2.77
CLEARANCE! SUMMER DRESSES, orig. 2.99 to 5.95 —— $1
ALL-WOOL TOPPER COATS, unlined tuxedo styles for now and fall. Blue. In broken sizes —— $5
MEN'S PANTS, solids and checks in gabardine mixtures. Originally $8 —— 5.99
MEN'S GABARDINE HATS, broken sizes. Orig. $1 to 1.98 —— 69c
MEN'S OVERCOATS, tweeds and fleeces in tans, blues, mixtures —— $15
MEN'S RAINCOATS, tan gabardine, in broken sizes. Only 12. Originally 14.50 and $16.98 —— $10
ALL-WOOL LOAFER JACKETS, in beige. Medium size only. Originally 6.98 —— 4.99
MEN'S SELEVELESS SWEATERS, all-wool. Small, medium, large. Blue, green, brown. Originally 1.98 —— 1.44
LIGHTWEIGHT SHEET BLANKET, striped effects in size 72"x84". Slightly imperfect —— 79c
TOILET LID COVERS, tufted chenille. Easy to put on. Originally 59c —— 39c
TERRY TOWELS, striped in assorted colors. Size 22"x40". Slightly imperfect. Only 6 to a customer —— 19c
WASH CLOTHS, fancy and solid colors, slightly imperf. 12c
SLIPCOVER FABRICS, solid color blue and tan, some stripes —— yd. 44c
MARQUISETTE REMNANTS, useful lengths in dots and self-figures. Cream shade —— yd. 33c

Clearance Low on Odd Lots of

CRISP CURTAINS

1.99 pr.

Originally 2.98 and 3.98

Brighten your windows for fall with these crisp, lovely curtains in an assortment of styles. Smart tailored styles and fluffy ruffled priscilla types in sheer, durable fabric that washes with a minimum of effort and gives lasting service.

Famous Chatham

BLANKET REMNANTS

3.44

50% Wool

Beautiful quality blanketing that needs only to be bound to make fine, durable winter blankets. Solid colors and plaids in 50% wool.

Durable Seamed

MUSLIN SHEETS

1.49

Size 81"x99"

Save on these smooth, long-wearing sheets because they're inconspicuously seamed near the bottom. Only 1 to a customer.

Clearance of

SUMMER DRESSES

$3

Orig. 5.95 to 10.95

A grand group of lovely dresses at a substantial clearance saving. Junior sizes, misses' and women's, too. One to a customer.

Rayon Crepe, Satin

SMOOTH SLIPS

1.77

All Sizes

Shimmering rayon satin and soft crepe in smooth-fitting slips. Tearose and white, four gore and straight cut. Regular and large sizes.

Warm, Serviceable!

BOYS' MACKINAWS

8.99

Originally 12.95

For school and sports, all the boys want these good-looking mackinaws, now at a low, low clearance price. Well made in khaki and navy blue. Sizes 4 to 16.

Famous Make

LACE CURTAINS

$1

Imperfects!

Lovely shadow weaves in curtains to add distinction to your rooms. Rich beige shade. Imperfections are expertly, almost invisibly rewoven so they won't show.

Save Because They're Irregular!

MEN'S SHIRTS

1.49

Fall Finds!

Now is the time to fill in the gaps in your shirt wardrobe for fall with fine shirts at savings! You save because these shirts are ever so slightly irregular. In fancy patterns, stripes, solid colors for fall and the year 'round. Regular collar styles.

DAVISON'S BASEMENT

$1.25

Your Go-Everywhere Hat for Fall

ANN STEVENS BEANIE

Snappy little beanie in soft wool felt . . . a hat with nine lives! Dress it up with a big bright clip for glamour-dates. Slap it on with suits and coats for downtown. In spice, olive, Kelly, invisible blue, fuchsia, purple, red, black, brown, navy. Adjustable.

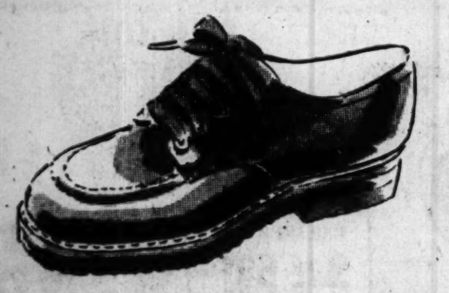

Sturdy Style for School and Play

SKYRIDER BOYS' SHOES

$3.98

Brown moccasin type oxfords with sturdy gro-cord soles that will stand up under many a slide into second base. This is only one of the many grand styles that Skyriders offer for your selection. Scientifically made for growing feet. X-ray fitted. Sizes 2 to 6, B, C, D.

KLINE'S
DEPARTMENT STORE

Lace-Trimmed

SLIPS

1.39

Featuring famous pebble crepe. Long wearing and so easy to launder. Adjustable shoulder straps, burstproof seams. They are shadow proof. Tea rose only. Sizes 32 to 40.

It Is Not Too Early for Tuckstitched

PAJAMAS

1.59

Truly a Kline's Thursday value - thriller. Knitted fine soft cotton yarn. Two-piece style with skipants bottom. Chenille trimmed. Colors: Blue and rose. Sizes—Small, medium and large.

KLINE'S STREET FLOOR

Tots' 3 to 6

COAT SETS

10.95

Warm fleeces and velveteen trimmed. Fitted coat styles. Zipper leggings. Warmly interlined. Colors: Blue, wine and teal. Bonnets to match. 1.25 to 1.98.

KLINE'S SECOND FLOOR

Not Rationed!

Women's and Children's New Fall Shoes

Children's Fall

OXFORDS

1.49

Ideal to wear now to school and play. Fabric uppers. Sizes 8½ to 11, 11½ to 3. Not Rationed.

Women's Baby Doll

SANDALS

2.49

Non-rationed novelty shoes in open or closed toe styles. Shiny black patent or brown. Also alligator grain simulated leather in brown, wine, green. Sizes 4 to 9 and they are not rationed.

KLINE'S BASEMENT

Lucca Taken, Battle Near In Po Valley

ROME, Sept. 6.—(AP)—The decisive battle for northern Italy on the broad stretches of the Po river valley appeared near tonight after Eighth Army troops plunged within five miles of Rimini on the Adriatic coast and Americans on the opposite end of the front seized Lucca, provincial capital 10 miles northeast of Pisa.

Once Rimini is captured, Gen. Sir Harold Alexander will pour out onto the flatlands of northern Italy the greatest armored striking force ever assembled in the Mediterranean area to proceed with the annihilation of Field Mar. Gen. Albert Kesselring's armies.

Due south of Rimini, Canadian forces crushed all Nazi counterattacks and carved out new positions only five miles from the city's outskirts. Other Eighth Army units, striking directly up the coast, were reported less than six miles from their goal as enemy forces weakened considerably under combined blows by Allied ground troops, warships and planes.

Some of the fiercest fighting occurred around the key town of Coriano, seven miles south of Rimini and about two miles from the sea. Allied shock troops captured an important ridge running from Coriano to the coast and sent patrols for a time into the town itself.

The German First Parachute Division, which met the first assault of the Canadians below Rimini and tried desperately for nearly a week to stem the advance, was said to have been so mauled that it was relieved.

For the second day, two British destroyers stood offshore and slammed more than 600 shells into German batteries and gun positions guarding Rimini. An Allied communique said several batteries were silenced. Return fire from enemy guns was described as ineffectual.

Rimini, an ancient Roman port with a pre-war population of 65,000, is at the Adriatic terminus of a Po valley highway, which runs northwest through Bologna into the heart of northern Italy's industrial regions. Ten miles northwest of the city is the Rubicon of Caesar's fateful crossing.

Lucca, captured by American patrols in the Fifth Army's thrust near the western end of the line, is an important communications center with a normal population of 82,000. An Allied announcement of its occupation did not mention any enemy resistance, leaving the supposition that Nazi troops in that sector had withdrawn into the depths of their Gothic Line defenses.

Nelson, Gen. Hurley Arrive in Chungking

CHUNGKING, Sept. 6.—(AP)—Donald M. Nelson, U. S. War Production Board chairman, and Maj. Gen. Patrick Hurley, arrived in Chungking today on a mission for President Roosevelt. They were accompanied by Gen. Stillwell.

Nelson and Hurley, who are staying with Gen. Stillwell at his private residence here, will have their first session with Generalissimo Chiang Kai-shek tomorrow.

Early Succeeds Estill

Frank P. Early, former chief of manpower utilization with the Tennessee War Manpower Commission, has been appointed acting chief in regional headquarters here to succeed George C. Estill, resigned. Estill, former president of the Florida Power & Electric Co., of Miami, declined to give reasons for his resignation but stated he would probably assume duties with his life insurance company. He was appointed to the WMC post two years ago when Dr. Bowman Ashe was regional director.

STARS TO ATTEND "WILSON" PREMIERE—Joining the ever-growing list of prominent stars who will attend the brilliant premeire of "Wilson" here next Wednesday are, left to right, Trudy Marshall, George Jessel, Carmen Miranda and Dana Andrews.

Miranda, Jessell To Attend 'Wilson' Premiere Here

By PAUL JONES.

Carmen Miranda, Trudy Marshall and George Jessel, newest additions to the growing list of stars who will attend the premiere of "Wilson" at the Paramount next Wednesday, will arrive in Atlanta Saturday by plane.

Dana Andrews, star of the recent "Wing and a Prayer," also will attend the opening in the company of Lamar Trotti, Atlantan who wrote the screen play; Daryl F. Zanuck, producer; Lynn Barri, Roddy McDowell and Alexander Knox. These stars will arrive beginning Sunday, from New York, Hollywood and Washington.

Lavish arrangements have been made to take care of the dozen or more stars and film executives, the names of several of which haven't been announced yet. More than 15 suites at the Biltmore hotel have been reserved for the visitors.

A round of social functions have been arranged by the Variety Club and the Young Matrons Circle of the Tallulah Falls school, under whose sponsorship the premiere is being presented. The stars will be feted in private homes, at luncheons and at parties in the various clubs, and special visits to the wounded men at Lawson are also scheduled.

The theater will be decorated with a giant replica of the White House, covering the entire front of the theater, and searchlights will light up the downtown area premiere night. Microphones of two Atlanta radio stations will be set up in the lobby and on the stage of the Paramount.

Miss Miranda, featured player in such movies as "The Gang's All Here" and "Greenwich Village," is one of filmdom's most colorful actresses. Trudy Marshall is a rising 20th Century Fox musical star, and Jessel, whose wit is known to millions of followers of the Broadway stage and radio, recently was signed to a producer's contract by Fox. Andrews is the latest of the Hollywood "heman" actors.

The other guests are well known to Atlantans.

Trotti, a former Atlanta newspaperman, and now one of filmdom's foremost writers, wrote the screen play for the new Technicolor biography of the great World War I president. Miss Barri has a number of screen hits to her credit and McDowell won acclaim in the juvenile role in "How Green Was My Valley."

Knox impersonates Wilson in the movie, his first big-time screen role after a career on the stage.

Officer Faces Liquor Charge

Cornered in a liquor raid on his own farm, R. V. Anderson, for eight years a patrolman on the DeKalb county police force, is under $1,000 bail on a charge of illegally possessing non tax-paid whisky. Prior to furnishing bond, Anderson was locked up for a time in the county jail at Decatur.

Chief J. T. Dailey, of the DeKalb county police, participated in the raid. When he found Anderson in possession of liquor alleged to be non tax-paid, Chief Dailey personally placed him under arrest, stripped him of his badge and discharged him on the spot.

The raid took place at Anderson's smokehouse on a farm on Midway road, near Avondale, Monday night, according to Scott Candler, DeKalb county commissioner. The liquor, Candler said, was in half-gallon jars.

Federal and state revenue agents, as well as members of the county police, staged the raid. Candler said they discovered 180 gallons of non tax-paid liquor in Anderson's smokehouse. The raid, Candler added, was the result of an investigation he and Chief Dailey launched two weeks ago.

'Witness' Given 2 Years in Prison

James Burgess Stusak, of DeKalb county, who claims to be a Jehovah's Witness minister, was ordered by Federal Judge E. Marvin Underwood to serve two years in prison after he refused to report for induction into the Army.

Stusak was convicted by a federal jury last April on charges of violating the selective training and service act and was given a two-year probation sentence provided he would report to his draft board with intentions of submitting to Army induction before August 15.

Stusak reported to his draft board, court officials said, but refused to be inducted into the Army. Judge Underwood revoked the probation sentence yesterday and placed Stusak in the custody of the United States marshal.

How To Pack Your Yule Gifts For Men Abroad

WASHINGTON, Sept. 6.—(AP)—Christmas gifts for overseas service people should be packed in metal, wood, solid fiberboard or strong double-faced corrugated fiberboard, Army and Navy postal services advised homefolks today.

Strong twine around the boxes and tight packing of the contents will insure your serviceman and woman a better Christmas gift, the experts said.

Other advice:

Protect every sharp instrument, such as a knife, or razor blades, by careful wrapping.

Use "inner boxes" for all hard candies, nuts, fruit cakes and chocolate bars. They also should be of wood, medal or cardboard to give the folks overseas a real treat, they advised.

Forget soft candies entirely.

Label the package "Christmas parcel" and see that it weighs not more than five pounds and is not over 15 inches long.

Mailing dates are September 15 to October 15.

Low-Grade Lumber

As a result of an accumulation of lower grades of lumber by lumber suppliers, the regional War Production Board has announced that low grades of southern yellow pine and all species of hardwood may be sold to distributors and consumers on uncertified orders up to September 30 provided their sale does not interfere with filling rates orders.

FOR CONSTIPATION TAKE Espotabs

Mobile Election Probed by FBI

MOBILE, Ala., Sept. 6.—(AP)—The Mobile Press said today that the FBI, at the direction of the Department of Justice, is investigating complaints sent to Washington by Mobile Negroes that they were denied the right to vote in the Democratic primary here last May.

"In the Alabama Democratic senatorial primary," said a page one story in the Press, "which as in the past was restricted to white voters only, delegations of Negroes appeared at Wards 4, 6 and 7 with requests that they be permitted to vote. They were promptly denied their request and, the Press learned today, this resulted in written protests by some of the Negroes to Washington authorities.

The newspaper said reports reaching its office claimed the investigation had been under way for some time and that election officers of the three wards are among individuals being questioned.

Attempts of Mobile Negroes to participate in the primary came a short while after the United States supreme court ruled that Negroes were entitled to vote in the Democratic primary in Texas.

A&M Reunion

An A&M reunion will be Sunday at Daniel Springs, seven miles east of Union Point, on the Greensboro - Washington highway. A picnic lunch will be served.

10¢ Calotabs 25¢

For Biliousness, Sour Stomach, Flatulence and Headache, due to Constipation, take Calotabs. Use only as directed.

SAMSONITE

ARMY FOOT LOCKER

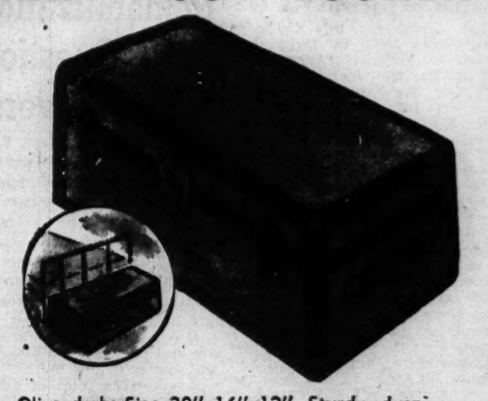

Olive drab: Size 30"x16"x12". Sturdy, durable and serviceable. A wonderful convenience for all servicemen and women, and just the thing for students.

$9.90 Plus 20% Federal Tax

Authorized Dealer for Hartmann Luggage

MORRIS BROS. LUGGAGE

101 PEACHTREE At Luckie — 80 N. FORSYTH Next Rialto Theater

Open Monday Evening Until 9 P. M.

PRIOR . . .

To That Blowout

LET PRIOR RECAP YOUR TIRES!

American transportation cannot fail. The wheels that bring people to work, that bring food to the population, that carry materials to industries . . . they must keep rolling!

Know Your Recapper

We are pioneers in recapping and repairing. 25 years servicing Atlanta's motoring public.

DONT CUSS—PHONE US

PRIOR TIRE CO.

Atlanta's Largest One-Stop Station

Peachtree and Pine — WA. 8866

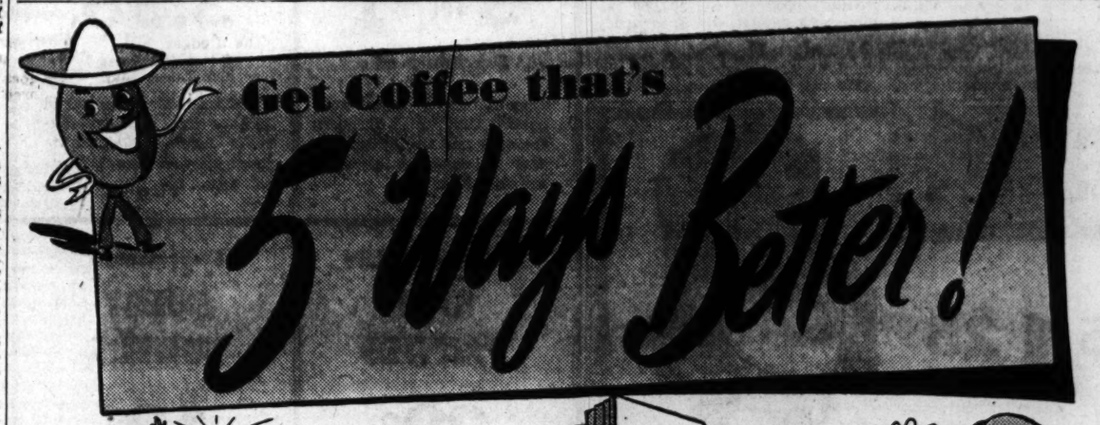

1. The Pick of Plantation

High-flavored coffees are worth getting excited about! To get first choice of the finest crops—pick of plantation—A&P buyers in the leading producing countries . . . go right to the plantations. Result: You get sparkling, full-flavor in every pound!

2. "Flavor Saver" Roasting

No flavor lost, thanks to A&P's "flavor-saver" roasting. This exclusive process literally "hoards" coffee flavor for you. At flavor peak—off goes the heat, out come the beans cram-packed with flavor.

3. Fresher... in the bean

It's still in the freshly roasted bean when you buy! Its naturally mellow flavor tightly locked-in by Mother Nature's own protective seal! For finer, fresher flavor . . . and more of it! . . . buy your coffee in the bean.

4. 'Fits' your coffeepot

Freshly ground the moment you buy . . . *precisely right* for your coffee maker. You get the full benefit no matter what type coffeepot you use! The fragrant aroma of freshly ground A&P Coffee is your promise of coffee at its glorious best!

5. Richer in your cup

Superb quality coffee that is really fresh . . . and correctly ground—will give you more flavor—richer flavor every time!

MILD AND MELLOW 3 Lb. Bag 59¢

RICH AND FULL-BODIED 2 1-Lb. Bags 47¢

VIGOROUS AND WINEY 2 1-Lb. Bags 51¢

A&P Coffee

There is no finer coffee in any package at any price

FOR PERFECT PERCOLATOR COFFEE

Be sure your coffee is fresh . . . buy it in the bean . . . have it ground A&P PERCOLATOR grind—that's exactly right for a percolator. Into a spotless coffeepot, measure two level tablespoonfuls of coffee per cup of water. "Perc" 5 to 8 minutes. Serve immediately.

AT ALL A&P FOOD STORES AND SUPER MARKETS

Polio Delays Cook Schools

ADEL, Ga., Sept. 6.—(AP)—Cook county school opening dates and today's scheduled county-wide revival have been postponed due to two new cases of polio. Classes will begin next week if no new cases appear, Supt. Frank M. Hughes said.

NEW ALL-WEATHER JACKET

By McGregor

The "Scottish Drizzler"

$8.95

This new jacket is ruggedly practical and very handsome to look at. It's lightweight . . . and weatherproof with a lustrous, satiny inside that slips on and off easily. Full length zipper fastening. Sizes 36 to 46, in two smart new colors: Elk and Dark Elk.

Sportswear—Second Floor

ZACHRY

85-87-89 PEACHTREE, NE

"BUMPS-A-DAISY"—Patty Thomas, dancing star of Bob Hope's entertainment group, does her dance with an unidentified U. S. Marine at a Marine Corps base "somewhere in the South Seas" before a Marine audience.

HARBOR

Continued From First Page

miles from the sea. It would cost $300,000.

In the making is a Savannah port authority plan to dredge the river to a depth of 34 feet for the first 26 miles from the sea. This plan is now before R. F. Rhodes, chief of the river and harbor engineering division at Savannah, who estimated the cost at approximately three and one-quarter million dollars.

CREWS AT WORK

J. E. Gorman, of Atlanta, of the United States Engineers Public Relations staff, arranged for the writers to see engineering progress on the Savannah harbor. After Gov. Arnall had publicly announced plans for creating a state port for Georgia, Editor John L. Sutlive, of the Savannah Press, said Savannah hopes to be the site of this state port.

As the postwar plans for a big sea trade with South American nations and other countries of the world were discussed, newsmen saw for themselves the daily working of the harbor maintenance engineering crews' monotonous toiling to keep the silt from accumulating on the river's floor above the 30-foot depth level.

Directing much of this work is W. M. Lucas, principal engineer of river and harbor maintenance. He showed the group the hopper dredge and the three pipeline dredges that work up and down the Savannah pumping out the mud at an annual maintenance cost of some $500,000.

This dredging of the river to maintain the 30-foot depth has been the principal activity of the engineers since 1937. Congress authorized the present navigation project in 1935, providing for the channel 30 feet deep and 500 feet wide.

ALONG RIVER

The group eased along the river on the "Mico," 46-foot motor launch used by the engineers for surveying and inspection, boarded the hopper dredge "Culebra" 16 miles downstream and heard Capt. J. W. Berg tell how this dredge pumps muck into the boat and carries it to sea every one and one-half hours to empty. Then the writers returned near the city and watched the pipe line dredge "Dewitt Clinton" at work, pumping the silt through pipe lines to an island. They were luncheon guests of Capt. William Robertson.

The dredges pull 10 million cubic yards of dirt annually from the river bed, Lucas said. Work goes on 24 hours a day, with three crews alternating on each dredge.

Engineers have been working on the Savannah harbor for more than a century, and have made many changes. The harbor originally contained numerous islands and shallow channels, Rhodes recalled. Prior to 1873, the south channel was the principal navigation channel. This was abolished and work concentrated on deepening and lengthening the north channel. By 1931, this north channel was 24 feet deep, and maintenance costs were high. Engineers are now studying plans to lessen maintenance costs.

FIVE CONNECTIONS

Savannah, which has five port and railroad connections, had an annual business of 3,880,120 tons back in 1940. The amount of business moving through the harbor today cannot be announced, but with large quantities of war material moving to the Allies from here, the business is a great deal larger.

A state port, added to the present facilities, would greatly increase commerce here, Savannahans said. Savannah tried back in 1927 to have a state port established, but the move was defeated in the legislature.

Deepening of the channel to 34 feet is planned by Savannah to care for larger ships expected in postwar days. Engineer Rhodes pointed out that many prewar vessels, which averaged turning 26 feet of water, have been lost in the war. Ships now being manufactured require 27 to 31 feet of water.

If congress passes the present rivers and harbors act, it not only will deepen the river four feet for the three-mile stretch above the Seaboard bridge, but it will nearly double the depth of the river between Augusta and Savannah, because, Rhodes said, the Clarkes Hill reservoir project near Augusta is included in the act. This project will deepen the present four-foot channel to 7.3 feet, he stated.

WLB Must Approve Pay Method Changes

War Labor Board approval is necessary to change a worker's method of compensation from a daily or hourly basis to a piece rate basis, Chairman M. T. Van Hecke, of the fourth regional WLB reminded employers yesterday.

"Piece rates are based on estimates and the exercise of discretion," Van Hecke said in a statement. "Such rates cannot be reduced to a mathematical certainty so as to effect a change from an hourly or daily basis to a piece rate basis without decreasing or increasing the wage of at least some of the affected employes."

Railway Express Agency, Inc., announces the removal of its office in Decatur, Ga., from the Georgia Railroad depot to new and larger quarters located at 335 East College Ave., Decatur.

For pick-up or delivery service call CRescent 1335.

HIGH'S

THAT GO BACK TO COLLEGE and OVERSEAS FOR CHRISTMAS GIFTS

(Remember, Mail Overseas Sept. 15 through Oct. 15)

Elmo HONEYSUCKLE CREAM COLOGNE
A distinctive fragrance that's light enough for all-occasion wear. In your favorite cream cologne form. 1.00

Dorothy Perkins BATH POWDER
Favorite bath accessory of the college set. Dorothy Perkins dusting powder in Lilac and Memoirs. 8-ounce box. 1.00

Barbara Gould SKYLARK ENSEMBLE
The ethereal fragrance of Skylark in finely textured face powder that "stays on." Generous size bottle of Skylark perfume free. 1.00

Barbara Gould CLEANSING CREAM
You've been waiting for this! Regular 2.00 jar of Barbara Gould Special Cleansing cream for dry and normal skin reduced. 1.25

Chen Yu NAIL LACQUER SET
The "right" nail polish to accent your new college clothes. In exotic fall shades. Handy set includes polish, remover, and lacquerol. 1.00

Men's Fitted MILITARY KITS
A practical gift for men overseas. Fitted tackle twill waterproof toilet kits in apron or inspection style. 3.95

Double Faced PLASTIC HAND MIRROR
You and your roommate will both enjoy this double faced mirror with plastic handle and frame in crystal or rose. 1.49

Yardley SHAVING BOWL
Something he really wants. His favorite brand of quick lather shaving soap assures a rapid easy shave. Packed in handy wooden bowl. 1.00

(Add 20% Federal Tax to Taxable Items)

TOILETRIES

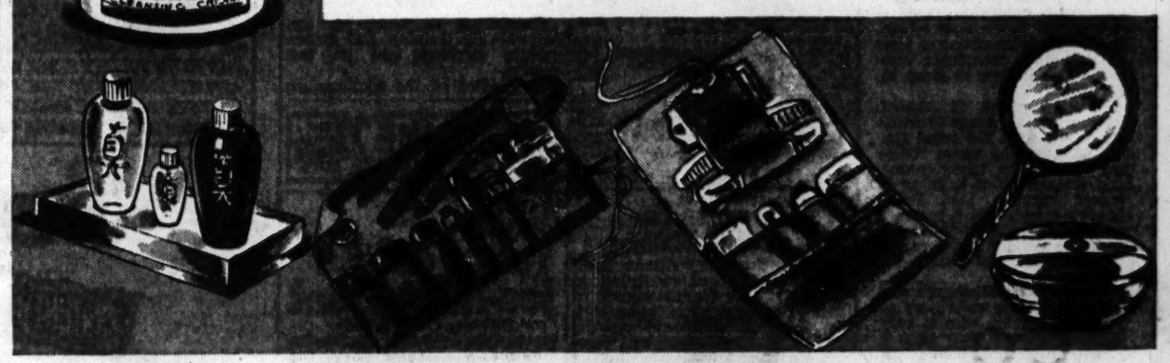

For Smart Half-Size Figures!

LEGANT Half-Size CORSELETTES

12.50

A really good foundation is an essential for your fall wardrobe. Choose a LeGant Half Sizer specially styled for fuller figures. Strong cotton and rayon weave with elastic back. Lightly boned in front. Side zipper. Lace up-lift bra. Sizes 36 to 44.

FOUNDATIONS

Individually Styled for You!

WARNER'S Alphabet BRAS

1.50

Favored by women everywhere. Skilled designing of alphabet brassieres assures the best possible fit for each individual customer. Cotton and rayon fabric in nude or white. Sizes 32 to 40. A, B and C cups.

HIGH'S SECOND FLOOR

Puritan FAMOUS HOME CLEANING AIDS

Puritan DRY RUG SHAMPOO
Clean and brighten your rug this quick, easy way. Just sprinkle Dry Rug shampoo, then vacuum. 59c

Puritan LIQUID MOTH KILLER
For absolute protection against moths. Spray your woolens before storing. Leaves no odor, no stain. 75c

Puritan VENETIAN BLIND CLEANER 59c-98c-1.49
Puritan PORCELAIN CLEANER 49c
Puritan FOAM CLEANER 59c
Puritan ODOR-OUT 49c
Puritan DRYER-OUTER 69c-2.00

NOTIONS — HIGH'S MAIN FLOOR

Princely Patterns...in these

IMPERIAL WORSTEDS

Aristocrats through and through . . . are our rare Imperial Worsteds. Not only are the fabrics luxurious in their feel and appearance . . . but to add the crowning touch, every Imperial Worsted is *hand tailored* to perfection by peers of their craft in the quality shops of Hart Schaffner & Marx. If you are a man who appreciates wear *with an air* . . . one who wants custom-tailored styling without the nuisance of try-ons and fittings . . . you'll be among the first to select one of our superb Imperial Worsteds.

HAND TAILORED BY HART SCHAFFNER & MARX

$65

ZACHRY

Home of Hart Schaffner & Marx Clothes

85-87-89 PEACHTREE, N. E.

Itchy Pimples Kill Romance

Many shattered romances may be traced directly to scratching of skin blemishes. Why tolerate itching of pimples, eczema, angry red blotches and other irritations, when you can get quick relief from soothing Peterson's Ointment 35c all druggists. Money refunded if one application does not delight you. Peterson's Ointment also soothes irritated and tired feet and cracks between toes.

IF TROUBLED WITH CONSTIPATION

TONIGHT take KLOK-LAX

TOMORROW FEEL BRIGHT!

It Works on Entire 32 Feet of Intestines!

When you want something extra-fine to relieve yourself of intestinal waste-matter take a Klok-Lax tablet at bedtime. It works overnight on the entire intestinal tract. Klok-Lax contains six proven ingredients and is designed for gentle yet decisive results. No nausea . . . no griping . . . no weakening after effects! Klok-Lax will help you get relief from common constipation with its insidious tell-tales of headache, loss of appetite, upset stomach and listlessness. For your protection Klok-Lax comes to you Cellophane-sealed. Economical, too, in 10c and 25c sizes. On sale at Drug Stores. Follow label directions.

KLOK-LAX

"ACTS ON TIME" 10c-25c

Reconversion To Be Swift, Krug Asserts

Auto Manufacturer Promises Production Within Three Months

WASHINGTON, Sept. 6.—(AP)—American industry can turn out simultaneously the war materials needed to defeat Japan and more consumer goods than were produced in 1939, the prewar peak year, War Production Board Chairman J. A. Krug said today.

Krug predicted that soon after Germany's defeat every civilian item that is "really needed" will be appearing again on the shelves of stores.

The WPB chairman made this forecast in a news conference discussion of last night's WLB announcement regarding restrictions to be lifted when the European phase of the war ends.

"We will remove every possible obstacle so that industry can move forward boldly," he said "but we are not going to supervise civilian production from here. We can help industry, but we cannot take over the job."

Krug cautioned that announcement of the reconversion plan should not be taken to mean that Germany's defeat is already at hand.

Krug predicted the people would be surprised by the speed with which industry can resume the production of civilian goods.

He said one automobile manufacturer had advised that he could get into production within three months, but Krug avoided speculation as to how long it would be until people can buy all they want of such things as cars, radios, washing machines, refrigerators and electric ranges.

Just before he met with reporters, Krug announced he had accepted "with great reluctance" the resignation of Operations Vice Chairman L. R. Boulware.

LITTLE 'GUNNER' NEEDS A FRIEND

"Gunner," a small brown and white mongrel dog, is being evicted from his present abode at Fort McPherson because he has overstayed his visit and unless his owner claims him in the near future he may be as homeless as any of the other transients who can't find a place to sleep in Atlanta.

Wearing what is almost identical to an Army identification tag with K-9 serial No. 4049663 and the name "Gunner" on it, the frisky young dog jumped off a train as it passed through East Point about a month ago. A resident of East Point saw "Gunner" when he jumped and took the friendly wanderer home with him.

A week ago "Gunner" was delivered to the veterinary at Fort McPherson, who is only allowed to keep stray dogs a short while and then must turn them over to the local dog pound.

The public relations office on the post has requested someone to come to the rescue of friendly little "Gunner."

RUSSIANS PRAISE ALLIED VICTORIES

MOSCOW, Sept. 6.—(AP)—The great Allied successes in France and the Lowlands are fully reported by the Soviet newspapers and radio, and in private conversation high-ranking Russian officials express warm admiration for the western offensive.

There has been no intimation of an effort to belittle or play down the victories of the Americans, British and Canadians. Limitations of the Soviet four-page newspapers naturally hold down coverage, but war news from the western front usually occupies about one-half of the back, or foreign, page. Maps giving details of the successes appear almost daily.

Big Three Agree On Peace Points

WASHINGTON, Sept. 6.—(AP)—British, Russian and American delegates to Dumbarton Oaks have now reached virtual agreement on all the major points of a postwar international organization to keep the peace, it was ascertained today.

In effect, this is tantamount to informal agreement among the three powers because although the Dumbarton Oaks recommendations must be sent to each capital for approval, the delegates have been in constant touch with their governments as each point came up.

The plan is understood to be close to the ideas brought to the conference by the United States. Both the American concept of representation of small powers on the organization's council and of a system of national force quotas rather than the Russian plan for an international air force are included.

A council, assembly and world court are the main structural points agreed upon.

Phone Call Fund Totals $19,442

A total of $19,442.44 has been collected by The Constitution for the HEROES' PHONE CALLS FUND, according to latest figures compiled yesterday.

Recent contributors were:

Woman's Society of Christian Service, Comer, Ga.	15.00
Men's Bible class of the Methodist church, Madison, Ga.	11.00
Dr. and Mrs. F. J. Thomas, Savannah, Ga.	6.00
T. Sgt. Leo Bloch, Southwest Pacific	3.00
The Priscilla Club, Rochelle, Ga.	10.00
S. M., Ball Ground, Ga.	25.00
Customers of Tucker & McClure Grocery, Ben Hill, Ga.	11.00
Ladies Auxiliary, Local 732A	10.00
Employes Bell Aircraft Corporation	54.50
Total today	145.50
Previously acknowledged	19,296.94
	$19,442.44

OPA Probes Reports Of Landlord Violations

Reports that many Atlanta landlords have refused or failed to exhibit to new tenants copies of their OPA registration papers stating the maximum rent on the housing acommodations and services are being investigated by the Atlanta Defense Rental Area office, OPA disclosed.

Failure of landlords to show the registration form is in violation of OPA rent regulations and they become subject to action of OPA for such violation, officials said.

Macon Clinic To Draw Plans For Aviation

MACON, Ga., Sept. 6.—Plans for postwar advancement of aviation will be drawn here October 3 and 4 at the Georgia Aviation Clinic, at which several leaders in the aviation industry, members of congress and the Civil Aeronautics Authority will speak, Mayor Charles L. Bowden announced today.

Mayor Bowden is chairman of the aviation committee of the Macon Chamber of Commerce, which is sponsoring the event. He said all Georgia cities and counties are being invited to send representative with the idea of evolving state-wide co-operation in airport and general aviation development.

Rep. Jennings Randolph, West Virginia congressman and leader in aviation legislation, is to be one of the principal speakers. Randolph is author of legislation proposing federal aid to the states for the development, construction, improvement and repair of public airports. He will discuss the national aspects of aviation advancement at a banquet session October 3.

Gov. Arnal will speak at a luncheon session October 3 on state air activities. Roscoe Turner, famed speed pilot of Indianapolis and president of the National Aviation Trades Association, will open the first session with a discussion of the way aviation enterprises can aid communities.

Work of the Civil Air Patrol and its outlook for helping states and cities foster air expansion will be described on the second day by Col. Earle L. Johnson, national commander of the CAP.

Cody Laird, of Atlanta, chairman of the Aeronautic Advisory Board of Georgia, will direct a session October 3 on airport development. Speakers will include Harvey Perkins, of Atlanta, Region 2 airport supervisor for the Civil Aeronautics Board; W. Percy McDonald, director of the Tennessee Bureau of Aeronautics and a member of the National Association of State Aviation Officials; and Lowell H. Swenson, of Washington, manager of the National Aeronautic Association.

James V. Carmichael, of Marietta, Ga., member of the Aeronautic Advisory Board and assistant manager of the Georgia division of Bell Aircraft Corporation, will outline prospects of co-operative development of aviation in the state.

Discussions of feeder airlines, postwar air training and future private airplanes are on the agenda.

A meeting of the southeastern region of the National Aviation Trades Association, which includes North and South Carolina, Georgia, Florida, Alabama, Mississippi and Tennessee, has been set for October 2 as a prelude to the aviation clinic. Clarence Ludwig, of Tampa, Fla., is president of the regional association.

MOROLINE PETROLEUM JELLY 59¢ FOR MINOR BURNS CUTS

Give Your Feet An Ice-Mint Treat

Get Happy, Cooling Relief For Burning Callouses—Put Spring in Your Step

Don't groan about tired, burning feet. Don't moan about callouses. Get busy and give them an Ice-Mint treat. Feel the comforting, soothing coolness of Ice-Mint driving out fiery burning . . . aching tiredness. Rub Ice-Mint over those ugly hard old corns and callouses, as directed. See how white, cream-like Ice-Mint helps soften them up. Get foot happy today the Ice-Mint way. Your druggist has Ice-Mint.

PENNSYLVANIAN CLAIMS HIS PATROL FIRST U. S. UNIT TO REACH REICH

IN THE MOSELLE VALLEY OF FRANCE, Sept. 6.—(AP)—After penetrating behind German lines, a reconnaissance patrol led by Lt. Robert C. Downs, of Mt. Airy, Philadelphia, Pa., contended today it was the first American unit to reach the German border in this war.

Downs reached the border at 3:45 p. m., September 2, he reported. U. S. Third Army headquarters announced a patrol crossing September 3.

Jane Noland Visits

Jane Noland, former member of the staff of The Constitution, and now managing the Columbia, S. C., office of the United Press, visited friends in the newsroom of The Constitution yesterday. She is on vacation, visiting her parents, Mr. and Mrs. S. C. Noland, of 567 Linwood avenue, N. E.

Runaways Heard From

Mary Nell Brown, 15, and Ann Smith, 13, who have been missing from their Atlanta homes for two weeks, have notified their parents they are in Savannah and safe. Mary Nell is the daughter of Mrs. W. T. Stewart, of 537 Boulevard, N. E., and Ann is the daughter of Mr. and Mrs. Stanley R. Smith, of 788 Greenwood avenue, N. E.

Low Cost ROOFS High Quality
WHITE ROOFING CO.
57 ALABAMA ST. MAin 4867

DOWN WITH HITLER

Nazi Cities Reported Rioting

NEW YORK, Sept. 6.—The Office of War Information quoted Swedish newspapers tonight as saying that anti-Hitler riots have broken out in a number of German cities.

The Stockholm Tidningen, the OWI said, reported crowds of women, soldiers and workers in "several" German cities had marched shouting "Down with Hitler—we want peace." It also reported clashes between civilians and SS (Elite Guard) units. The cities were not named.

A report by the Stockholm Aftontidningen to the OWI said the German garrison of Doeberitz, near Berlin, had "mutinied" during the showing of a film on the execution of Field Marshal Erwin von Witzleben and that "shooting occurred."

Constitution Want Ads are go-getters for merchandising results.

EASY WAY OFTEN DRIVES OUT ROUND OR THREAD WORMS

Folks who feel tired, weary, lack pep, have no appetite, suffer weak and upset stomach, itchy nose or seat due to round or thread worms, should test *Smith's Vermifuge*. For men, women and children. The very first bottle of Smith's Vermifuge should drive out round worms and thread worms or money back. Ask your druggist for Smith's Vermifuge today. Only 35c.

THE SMART WAY TO CARRY YOUR MONEY

WE GIVE YOU 20 CHECKS FOR $1

IT'S smart because it is the safer, more convenient and modern way of handling money. It costs very little at this bank—only 5c for each check you write. You get 20 CHECKS HERE FOR $1 and a monthly statement of your account. This keeps you up-to-date on where your money goes and there is no extra charge for your monthly statement. No minimum balance required—open your account with any amount you wish. Wallet-size leatheretta check-holder FREE.

The PEOPLES BANK of ATLANTA
55 MARIETTA ST., cor. S
PERSONAL AND BUSINESS LOANS
3% ON SAVINGS
Out-of-Town Savings Invited

A NAME OF FAME

"Wedgwood"

OUT OF THE RUDE 18TH CENTURY CAME THE ART OF EXCELLENT POTTERY—WEDGWOOD! A DELIGHT AT ITS INCEPTION, AT PRESENT IT HAS AN EVEN MORE POWERFUL ATTRACTION, FOR THE NAME HAS LONG BEEN ASSOCIATED WITH QUALITY.

JOSIAH WEDGWOOD, YOUNGEST OF A FAMILY OF THIRTEEN, WAS BORN IN STAFFORSHIRE IN 1730. AT THE AGE OF 9 YEARS THE LAD HAD TO LEAVE SCHOOL AND GO TO WORK ON A POTTER'S BENCH.

TWO YEARS LATER THE HORRIBLE EPIDEMIC OF THE CENTURY BROKE OUT-- SMALL-POX! YOUNG JOSIAH SUFFERED ONE OF THE WORST CASES OF THE DREAD DISEASE, WHICH LEFT HIM A HOPELESS CRIPPLE!

TIED TO THE POTTER'S BENCH, WEDGWOOD COURAGEOUSLY APPLIED HIMSELF TO THE ART OF MAKING FINE POTTERY, WITH THE RESULT THAT HIS WORK FAR SURPASSED THE EFFORTS OF HIS CONTEMPORARIES!

IN 1765 QUEEN CHARLOTTE ORDERED A COMPLETE TABLE-SERVICE OF WEDGWOOD'S WARE. PLEASED WITH HIS WORK SHE REQUESTED THE SERVICE BEAR THE NAME "THE QUEEN'S WARE", AND THAT HE BE APPOINTED "POTTER TO HER MAJESTY"!

Southern TRADE MARK REG.

JUST AS THE NAME WEDGWOOD SIGNIFIES FINE CHINA, THE REGISTERED TRADE NAME "SOUTHERN" STANDS FOR UNVARYING HIGH QUALITY BAKERY PRODUCTS. THAT'S WHY SOUTHERN BREAD AND CAKE IS THE FIRST CHOICE OF THOUSANDS OF FAMILIES THROUGHOUT THE SOUTH.

Southern TRADE MARK REG.
ENRICHED Bread
SWELL FOR TOAST and SANDWICHES

ALWAYS ASK FOR SOUTHERN WHEN YOU ASK FOR BREAD

Men's Fall Apparel . . . . Styled by the Leaders

Hirsch Bros.

Berry Brent, the famous Hollywood stylist, whose creations have excited the admiration of men everywhere, brings you the most original . . . smoothest . . . smartest . . . most comfortable clothes you have ever worn.

In addition to creating the models, this outstanding fashionist goes so far as to suggest the weaves, textures and patterns adaptable to men of the various types.

The round-bodied portly figure . . . the tall slender type . . . the short stocky chap as well as the traditional perfect figure . . . are all taken into account.

Meaning . . . that whatever your all-the-way-down profile, there are fabrics, patterns and colors especially designed to present your best physical features.

At these moderate prices you may select your Fall suit with the assurance of emphasizing your individual personality.

50.00
42.50
39.50

Styled by BERRY BRENT

Styled by STETSON

Stetson's name is the most honored emblem in men's hats. It has been so for years on end. No one has ever ventured to challenge Stetson's supremacy.

Stetson leads the way. Others may try to pattern after the styles and colors and textures, but none have succeeded. Get a Stetson hat to complement your Berry Brent suit.

5.00 to 12.50

By This Emblem You Shall Know Him

Honorable discharge buttons proudly worn by veterans of World War II, $1.00.

Styled by Van Heusen

Van Heusen is the only shirt with the famed Van Heusen woven collar attached—the collar that looks better because it's woven in one piece to fit the human neck.

Van Heusen Shirts are Sanforized, laundry-tested—quality tailored thru and thru.

See these smartly styled, perfect-fitting shirts in white and neatly patterned designs and colors.

2.25 to 3.50

Mrs. Robbins Dies at 85

Mrs. Eugenia Keese Robbins, 85, of 894 Rose circle, S. W., widow of W. J. Robbins, former cabinet manufacturer, died last night at the residence.

Arrangements will be announced by H. M. Patterson & Son.

Survivors include two daughters, Mrs. J. G. Burdette and Mrs. C. G. Hatch, of Atlanta; a son, Kenneth Robbins, of Miami, Fla.; a sister, Mrs. W. H. Hughes, Mobile, Ala., and six grandchildren and three great-grandchildren.

A native of Anderson, S. C., she had lived here for 50 years.

Safety Cycle Club Plans

J. H. Spilman, newly appointed regional director of the Safety Cycle Club of America, has announced that he is taking steps toward the organization of a branch of the club in Atlanta. Three fatalities in Atlanta during 1943 were the result of bicycle accidents, Spilman said. In addition, 27 bicyclists were injured and nine more accidents caused property damages.

Doctor's Formula Works Fast In Relieving Distress of Hay Fever

Thousands who formerly endured the distressing miseries of Hay Fever now get blessed relief—often in a few hours—with help of Dr. Platt's CAL-RINEX Formula.* These small, tasteless capsules contain no narcotics yet through their quick action, when used as directed, sneezing attacks, itchy eyes, running nose and headaches of hay fever usually begin to subside...many times after first dose. Complete satisfaction guaranteed or purchase price refunded. Like symptoms of rose fever, nasal catarrh and hay asthma also usually helped by Dr. Platt's CAL-RINEX. At your druggist. $1. *Formerly known as RINEX.

Hollywood Colossal TIES

Like the Stars Wear

$2.50

Me Yere Shirt Co.
56 Walton, N. W.

HEALTH QUIZ

	YES	NO
Do you have poor digestion?	☐	☐
Do you feel headachy after eating?	☐	☐
Do you get sour or upset easily?	☐	☐
Do you feel tired—listless?	☐	☐

Do you feel headachy and upset due to poorly digested food? To feel cheerful and happy again your food must be digested properly.

Each day, Nature must produce about two pints of a vital digestive juice to help digest your food. If Nature fails, your food may remain undigested—leaving you headachy and irritable.

Therefore, you must increase the flow of this digestive juice. Carter's Little Liver Pills increase this flow quickly—often in as little as 30 minutes. And, you're on the road to feeling better.

Don't depend on artificial aids to counteract indigestion—when Carter's Little Liver Pills aid digestion after Nature's own order. Take Carter's Little Liver Pills as directed. Get them at any drugstore. Only 10¢ and 25¢.

HITLER SUMMONS CHIEFS IN CRISIS

NEW YORK, Sept. 6.—The British Broadcasting Company said, in a broadcast heard late today by NBC, that Adolf Hitler has called "an urgent meeting of all his party chiefs" to discuss the war's crisis.

Trainmen Face Theft Charges

Federal charges of stealing a case of whisky from a railroad car here have been made against three train switchmen for the N., C. & St. L. railroad. Two others were charged with receiving stolen whisky.

U. S. Commissioner David J. Meyerhardt released Robert W. Busby, Henry Luther Jeffares and E. W. Longine, of Atlanta, under bonds of $400 each, following their arraignment on charges of theft from interstate commerce.

Mathew Bernice Millwood and J. L. Timms were released under bonds of $200 each on charges of accepting two quarts of the stolen whisky. Millwood pleaded guilty to the charge and Timms said he was given a quart of whisky which he poured out.

The men are expected to face a grand jury on the charges in November.

'Job Freeze' Remains Despite New Rating Here

Placing of Atlanta in a group four labor market meaning there is a surplus of labor available for war needs will not change the "job freeze" established here early in the spring, Sloan G. Springfield, WMC area director, said.

Although manpower problems appear to be diminishing in this area, all workers will continue to be processed by the United States Employment Service in changing jobs as has been done for the last three months.

Springfield said the chance for local plants to get new war contracts is much better since the labor situation has become improved.

Wesley A. Perkins, 60, Salesman, Succumbs

Wesley Arthur Perkins, 60, of 1298 Lanier boulevard, N. E., salesman, died unexpectedly yesterday at the residence.

Funeral arrangements will be announced by H. M. Patterson & Son.

Surviving are his wife; a daughter, Mrs. George Poer; four sisters, Mrs. L. D. Murray and Mrs. E. D. Chutt, of Columbus; Mrs. J. A. Heindley and Mrs W. H. Godbee, Atlanta; and two brothers, W. R. and S. H. Perkins, both of Atlanta.

He was a member of Grace Methodist church, a Mason, Shriner, Knights Templar and an honorary member of Yaarab Mosque.

Atlantic City Blaze Causes $200,000 Loss

ATLANTIC CITY, N. J., Sept. 6.—(AP)—Fire fed by bursting gas mains consumed an entire block of boardwalk stores and burned out five floors of the eight-story Hotel Knickerbocker before it was brought under control. Damages were placed at $200,000.

The blaze was mastered after a three-hour battle in which six fire fighters received first aid.

Two Out on Bail

Jack Watson and James Clyde Farmer, of Rockdale county, have been released under bonds of $400 and $300, respectively, after arraignment here before U. S. Commissioner David J. Meyerhardt on charges of possessing distilling apparatus not registered with the Treasury Department as required by law. They were also charged with possessing non-tax paid liquor.

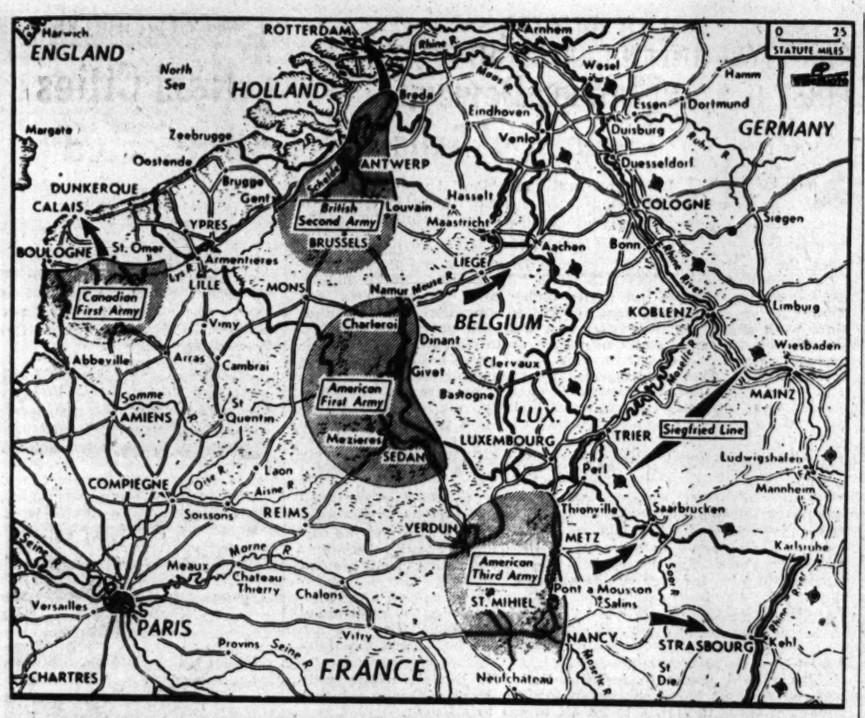

ALLIED ARMIES POISED—Arrows point from areas where four main Allied armies are grouped to major objectives on the channel coast, in Holland and along the German frontier. Lines edging shaded areas represent approximate front in those sectors, based on official announcements. Patton's army stalled after entering Germany.

RUSSIA

Continued From First Page

which controls the main German railroad line from the southern Balkans, and is 260 miles from Budapest. Its capture, announced in the Soviet midnight communique, permits complete by-passing of the rugged Carpathian passes for a drive toward the Hungarian capital. The Russians kept silent on German reports that they also had already invaded Bulgaria.

The coinciding victory in Poland, for all its small advance in miles, was heralded by an order of the day from Premier Stalin and a 12-salvo salute from 124 Moscow guns.

The advance was pressed through some of the thickest defensive positions on the whole eastern front and succeeded in clearing the east bank of the Narew river, an important German line, the Soviet communique said.

WARSAW OUTFLANKED

Stalin's recognition of the success may mean that the armies there have been ordered to invade East Prussia from the southern underside.

Warsaw, already outflanked at a distance, was still the scene of bitter fighting, with the Russians announcing they had improved their positions northeast of the suburb of Praga and had recaptured Wolomin, 10 miles northeast, which has changed hands several times.

The Germans, saying the Russians had thrust several heavily reinforced tank and infantry divisions into that sector, admitted tonight that a breach had been made but claimed it later was liquidated.

The German Transocean Agency acknowledged, however, that the offensive, which it said was directed against the southern part of East Prussia, continued "with unabated violence," with "new Russian reserves being brought up continually."

For four days past, the Red armies of Marshal Rokossovsky and Gen. Zakharov have been prosecuting the drive to outflank Warsaw, 65 miles south and slightly west from Ostrolenka, and to lay the southern boundaries of East Prussia open to invasion.

Bank Clearings Drop

Bank clearings yesterday totaled $21,400,000 as compared to $24,200,000 for the corresponding day last year, according to the Atlanta Clearing House Association.

Hundreds are coming to town to work and live, need used furniture and have CASH to pay for it. Advertise in the Want Ads of The Constitution.

ARMY'S 54-HOUR WEEK NEAR END?

Abolition of the 54-hour work week for the Army service forces is foreseen by Cong. Robert Ramspeck.

Ramspeck told the house of representatives at Washington yesterday the work week, ordered recently, "probably would be abolished within a month."

He said that "unquestionably the order was issued without sufficient study and many people have not had enough work to do under it," although some departments needed the longer week temporarily.

FRANCE

Continued From First Page

the fatherland and the Siegfried line.

Hitler's forces are expected to be able to offer nothing more than heavy delaying actions while the border defenses of the Reich are being strengthened. His main problem is manpower with which to hold the great bulging Allied line which runs several hundred miles over France, Belgium and Holland.

While the Third Army bears the brunt of the frontal assault on the Reich, the British Second and American First armies are driving toward other border defenses.

Lt. Gen. Courtney H. Hodges' First Army is pushing ahead swiftly on a broad front from three bridgeheads over the Meuse at and south of liberated Namur in Belgium. His total bag of prisoners from the Mons pocket in the last three days jumped to 25,000, including two major generals, and raised the First Army prisoner total since D-Day to 154,000.

230,000 PRISONERS

This brought to more than 230,000 the total prisoner haul of the American First and Third armies, Patton's forces having captured 76,000.

The British in Belgium have taken Malines and Leuven (Louvain) on the Albert canal, the latter town with its bridges intact. In view of this, a German communique indication today of a German stand along the canal lacked weight. The Germans claimed they had seized the only Allied position across the canal, and Berlin radio added that Germans still held positions in Antwerp. Allied headquarters said Antwerp, as well as Brussels, was being mopped up rapidly.

Canadians and Poles, who, with the British, are assaulting the pocketed German troops on the Pas de Calais coast—official estimates placed the number of trapped Germans there at about 50,000—have reached Cassel, 10 miles northeast of St. Omer, which the Poles have occupied. They also have reached Marguese, between the besieged ports of Boulogne and Calais.

The great surge forward by the British and Canadian and the two American armies had placed a severe strain on the supply situation.

Gallagher wrote that officers with Patton believed if his forces could have continued their pace, the Third Army would have driven straight into Germany before the Nazis had time to prepare Moselle defenses or positions on the Siegfried line.

RAIN HAMPERS PATTON

Continual rain has hampered the Third Army, which has been unable to use fully its great air superiority.

At Conflans, on the main road from Verdun to Metz, American forces ran into more resistance, and lost some tanks. This, however, merely slowed the advance, which pushed onward after a brief flurry of fighting.

Headquarters confirmed reports that the British Second Army to the north had entered Holland and that British armor was at the outskirts of the large Belgian city of Gent.

As invasion forces from both the north and south of France bore down steadily toward the steel and concrete Siegfried line, a senior staff officer at headquarters said this last-ditch hope of the Germans would prove no stronger than the Atlantic wall, if as strong.

"Of course we are going to break it," he said. Where it would be broken, he added, would be left to the Germans to worry about.

TRAPPED GARRISON

The Canadians, on the channel coast on both sides of the great port, sent a second ultimatum to the trapped garrison at Le Havre, and the German commander requested evacuation of the city's 50,000 civilians before the battle was begun.

Boulogne may be undergoing an attack from the sea. Residents of Britain's hellfire corner, across the channel, reported salvoes splashing in the sea and spasmodic explosions. Fires were seen blazing in the outskirts of the city and RAF fighters droned monotonously toward Boulogne as the din increased. There was no Allied comment on these reports.

Brest, on the tip of Brittany, where an estimated 25,000 Nazis are hemmed in for the last-ditch stand, is being pounded constantly by RAF and American heavy bombers. Garrisons estimated at 10,000 each at St. Nazaire and Lorient are contained, although no assault against them has begun.

Your Eyes Deserve Attention
Consult DR. JOHN KAHN
HIGH'S
OPTICAL DEPT.—FIRST FLOOR

65 WHITEHALL ST. (Next to Kress)

Dr. C. A. Constantine
DENTIST WA. 3882
68 Peachtree 2nd Floor at Auburn

TO WOMEN
WHO WANT TO REDUCE

Here's a really enjoyable and inexpensive way to lose weight . . . Rumba lessons at Arthur Murray's! You'll improve your dancing and at the same time have a more graceful figure. You'll enjoy your lessons and in a short time you can surprise your friends by being lighter and more fun to dance with. Try an inexpensive half-hour lesson today while preseason rates are still in effect. Or phone VE. 1298. Studios open until 10 P. M.

ARTHUR MURRAY
Georgian Terrace Hotel
VE. 1298-6671

SALE!!!
School Oxfords

$3.65

Regular $3.98 & $4.95 Values!

The "MUST SHOES" for back-to-school and High's has an unusually large selection. Get yours today!

Tan—Black
Leather or Rubber Soles
Sizes 3 to 10
AAA to C

HIGH'S
Shoe Salon . . . Street Floor

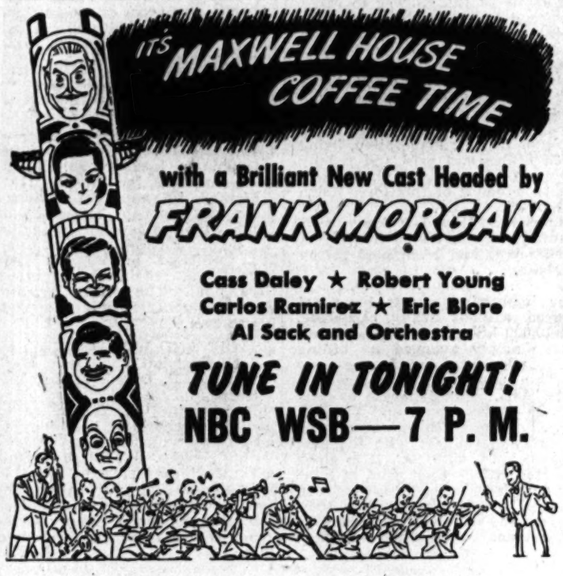

Check!
for flattery
for budget-wise beauty

Virgin Wool Kenilworth Flannel **24.95**

Follow this checklist for a happy wardrobe! And speaking of checks—it's amazing how they dramatize that important broad-shouldered, tapered-at-the-waist look. Amazing, too, how such a masculine idea as houndstooth check becomes delicate and feminine in soft virgin wool flannel. Need a Fall pick-me-up? A Bond suit in this flattering check will really make good—and that "good" feeling includes even your pocketbook. Just take another look at that Bond price! Sizes 10-20.

Charge Account or Budget Service without extra cost

BOND CLOTHES
45 PEACHTREE ST.
Listen to John Harrington Edit the News, Monday thru Saturday, 7:30 A. M. to 7:45 on WAGA

THE ATLANTA CONSTITUTION . . EDITORIAL PAGES

CLARK HOWELL
President and Publisher

H. H. TROTTI
Vice President and Business Manager

THURSDAY, SEPT. 7, 1944

RALPH McGILL, *Editor*

RALPH T. JONES, *Associate Editor*

JACK TARVER, *Associate Editor*

Something Is Brewing

Every sign indicates that some important development is under way on the European battle front.

SHAEF has clamped a news "blackout" on the movements of American forces which are either close to the German border or already on enemy territory.

Germany's official propagandist, Gen. Karl Dittmar, has told the German people the war is lost, that the only means left to defend their homeland is by using third-rate home defense troops.

Gen. Eisenhower has broadcast a call to the millions of slave laborers who have been forced to work in German war factories, to abandon their jobs and to sabotage the German industries.

It may be that Allied forces have slowed their advance, or are marking time, deliberately, while ultimatum is sent to the Nazi leadership. Such an ultimatum would point out the hopelessness of the German position and demand unconditional surrender now, to avoid further, and useless, loss of life.

It may be that Allied forces are, even now, launching an attack which will smash through the vaunted Siegfried line.

On all fronts German power to resist is broken. Only at isolated spots, such as Warsaw, on the East Prussian border, at some points in the Italian fighting, are the Germans holding against Allied or Russian assault. To all intents and purposes the "inner fortress," Germany herself, is encircled. With overwhelming manpower and weight of materiel, the Allies are poised for the final chapter that will end only with complete German surrender.

Strange Story Ends

Finland has ended her war with Soviet Russia. All along the 500 miles of the Finnish battle front the guns are silent. Germans are reported withdrawing from the little country of the north. The Finnish government has promised that any German troops left in their country by September 15 will be disarmed and interned.

Thus ends one of the strangest stories of the recent years of war.

Finland has twice fought Russia. The first time was to repulse Russian attack across Finland's borders. In that war the sympathy of the people of the United States was almost 100 per cent with the Finns who made so heroic a fight to defend their border. But it ended as it had to, in Russian victory. The weight of Russian armor and manpower was too much for the fighting Finns.

We know now, in the light of later events, that all Russia sought in that conflict was to improve her defensive positions against the German attack she knew was coming soon.

Then, when Germany attacked the Soviet, little Finland, by geographic position under German dominance, again fought Russia, this time as an ally of the Germans. And now has again come the inevitable surrender to a more powerful enemy.

Finland ends her war holding the full respect of all the Allied Nations, even though she has fought against them. She will, undoubtedly, suffer. That cannot be avoided.

But, even though on the wrong side, the valor shown by the armies of Finland has won the fullest respect of her foes. What is thought of the Finns in those strangely distorted minds of the Nazified Germans, we cannot guess. There is, however, one indication. If, as reports say, it is true the German divisions are now withdrawing peacefully from Finland, it is the first time they have withdrawn from any country without wreaking vengeful destruction upon it.

A Little More Patience

When Germany surrenders — which can't be too far in the future—controls over production of civilian goods in this country will end, according to announcement of the War Production Board. War production, for the war against Japan, will require only 60 per cent of our present war output.

Civilians, however, should remember that, under the most favorable circumstances, changeover from war production to the making of the articles of peacetime commerce, cannot be affected overnight. The change must, under any conditions, be more or less gradual. It takes time to retool and replan the factories, it takes time to design and blueprint the new articles for peacetime consumption.

This means that the new goods, for which so many of us have waited and for which we have practiced, in varying degree, self-denial, will come on the market first a few at a time, then in floods.

We shall be foolish, then, if we all attempt to buy the new things at the jump, first of all. For we shall be competing with ourselves and, inevitably, forcing prices upward and encouraging black markets. We must attune our return to civilian buying with the return to civilian goods production, if we would not disrupt the economy we have, during the war, so carefully and, in some instances, painfully, maintained. It is a basic law of economics that when the supply and demand for goods is out of balance one of two results is certain. If the supply is greater than the demand, prices tend downwards. If the demand is greater than the supply, prices are apt to skyrocket.

It should, therefore, be our object to keep demand and supply as balanced as possible, thus assuring both that we can secure the goods we want without paying exorbitant prices and that the manufacturers and dealers who make and bring these goods to us, may enjoy a fair and reasonable profit.

It will be good to be able, once again, to buy the things we need or desire, but we shall be guilty of injury to our fellows if we contribute to a buying stampede in the opening stages of production conversion.

THE PULSE OF THE PUBLIC

The Constitution welcomes letters from its readers. They must be signed, should not exceed 200 words.

Then and Now

Editor, Constitution: It seems somehow pat, at this time, to remind some of these transplanted GOP's and anti-Roosevelt pseudo-Democrats who are blasting at the President and the "New Deal", that it has not been so long since the President's policy put bread in the mouths of many of them when, their businesses gone to pot, they were glad (then) to benefit in any way they could from the "New Deal." The "lean and hungry years" — remember them, folks? What would all of you have done without this capable President at the helm? Yet, some of you are growling now at everything he does, and can see nothing good in his continued presence at that same helm, which he is so well fitted to handle. You are asking: "What's he done? What's his fame? What's his name? One might be tempted to answer some of you in the manner of Pudding Tame, would not that tend to detract from one's personal dignity.

JNO. D. WEBB,

Atlanta.

Surplus Grains

Editor, Constitution: In your editor's note at the bottom of Mrs. Myers' letter in the Pulse of the Public August 22 you say: "Only those grains of which there was a surplus were used. Corn, for instance, was barred."

Would you be disposed to elaborate a bit on this situation, reconciling your statement with that of Mr. Louis Bromfield, August 23, page seven, The Constitution, in which he reports importation of 6,000,000 bushels of wheat from Argentina during the past year, and, "In addition we imported thousands of carloads of wheat from Canada"? Also, you overlooked in your footnote the matter of sugar mentioned in Mrs. Myers' letter.

LOUIE D. NEWTON.

Atlanta.

(Many deals are made in lend-lease. The Constitution accepts as truth the word of its government that only grains and materials of which there was a surplus were used).

Paternalism

Editor, Constitution: Through paternalism of government, through compound, multiple, myriad boards and bureaus the social planners are destroying the faith of our people in the legal profession. The courts of our government are being undermined and the confidence and respect of the public in them destroyed. This is accomplished by a constant stream of propaganda printed and distributed at government expense.

Debts of astronomical proportion are created against the property and future earnings of the citizens. This indebtedness is calculated to take from the people in taxes all income except a bare existence, keeping them economically dependent upon the government. In this frame of mind the people are susceptible to the doctrine that they must look to the bureaucrats in Washington to solve all their problems and cure all their ills. They are caused to believe that every good thing must come from Washington, including grants of money for public improvement and for the education of our children. They forget that with every responsibility the federal government assumes for the individual that it demands and receives a corresponding privilege to direct and to control his every act.

VESTER M. OWNBY.

Atlanta, Ga.

In retrospect all the many troubles of the fallen Tojo appear to go back to one small mistake: He didn't know the U. S. was loaded.

RALPH McGILL

Thomas Dewey, Trimmer of Sails

Before me is the presidential poll released by Fortune magazine. I take it one and all will agree Fortune magazine is not beating the bushes for Mr. Roosevelt.

The poll shows Mr. Roosevelt to have made substantial gains since the nomination of Mr. Thomas Dewey by the Republicans. I do not mean to say this is a trend. It may be. Nevertheless, the campaigns are not yet really under way. Mr. Dewey's was opened by speeches by several Republican governors. The opening guns were spiked by the revelation that the governors and Mr. Dewey's headquarters could not agree as to content. Three governors refused to go along with some of the more obvious ridiculous charges which had been suggested for their addresses.

I want to discuss Mr. Dewey for a few paragraphs. It is my opinion he is a man of character and honesty. He is a good American and the evidence points to the fact he is a good administrator in state government. He does not now have an even chance to win but it is entirely possible that events and his campaign will create such a possibility. If events do not help him, the Roosevelt strength will increase.

People are just beginning to know Mr. Dewey. They know Mr. Roosevelt well, what he thinks, believes and wants. They have had a long time to observe Mr. Roosevelt and the man and his personality are rather well fixed. It is difficult to change the minds of people about Mr. Roosevelt. They have rather well decided whether they or for him or against him.

Fatal Weakness? But they are just beginning to learn about Mr. Dewey. And, I think, they are discovering the man's chief weakness which may well become a fatal weakness.

The record seems to indicate that Mr. Dewey, whose well-planned political ambitions began to be evident a decade ago, has made the error of trying to be all things to all men.

It is an admitted fact that he moves cautiously, using various polls to determine what the people happen to be thinking at that moment. He then trims his sails accordingly. While this may be effective in one or two particular campaigns it is the sort of thing which eventually catches up with a man.

Mr. Dewey's record is beginning to catch up with him and it will not be pleasant or easy for him to escape it.

The Record It was inescapable that Mr. Dewey's opposition should compile the various sail trimmings and present them publicly. They make interesting reading. For the sake of illustration, I present a few.

On Lend-Lease—No and yes: "The President's so-called defense bill (lend-lease) would bring an end to free government in the United States and would abolish the congress for all practical purposes." (Dewey, January 10, 1941.)

"With some reservations of power to the people through the congress I am satisfied that the house bill (this was the same lend-lease bill, with minor alterations) will be adopted. Speaking for myself alone, I hope it will be. . . ." (Dewey, February 12, 1941.)

On Internationalism—No and yes: "Let us join in praying tonight that men shall not be sent to kill in the fruitless struggle for power! That nations shall not be plunged into the despair of a struggle in which no one can win!" (Dewey, August 24, 1939.)

"We cannot be disinterested in the fate of the world. Nor do I believe that the United States can so isolate itself that it will not be seriously affected for better or for worse by what happens in other nations." (Dewey, April 29, 1940.)

On Russia—No, no, no, yes: January 20, 1940, speech before women's National Republican Club:

"A conspicuous and most unfortunate departure (of the administration) was the recognition by the New Deal of Soviet Russia.

"In that country, a godless government had raised to a state creed the sterile doctrine of atheism. It achieved power by the annual murder of large numbers of its own people. It is a perversion of government abhorrent to the conscience of mankind.

"We need no such partnership."

May 26, 1944, quoted in Washington Star:

"Do you think," Dewey was asked, "it would be possible to broaden the base of such an alliance (he had been talking of an alliance with Britain, as outlined at the Mackinac meeting) to include any other of the United Nations?"

"It would be hoped," Dewey answered, "that in working out the structure of the peace we would have Russia and China in it at the beginning. We would hope that before the war comes to an end, we would be able to reach a closer understanding with our Russian allies."

These are but a few examples. They are causing more and more persons to ask what Dewey really thinks and believes. If he cannot say, and make it stick, the Roosevelt trend will become a tide.

RALPH T. JONES

Mountbatten Reports On Burma Campaign

It is but natural, as we watch the progress of the fighting in Europe, as we wait eagerly for news from the fronts in France and in Italy and from the Russian campaigns, that we forget, sometimes, there is another and a vitally important war going on in the Pacific, where we and our allies fight the Japanese.

Again, in the interest we divert to the Pacific fighting, we hear chiefly of attacks and successes by the air, sea and land forces of Gen. MacArthur in the southwest Pacific and those under Adm. Nimitz in the central Pacific.

There are other fighting fronts we should not ignore. There is, for instance, the campaign in Burma and along the Indian frontier, a campaign conducted by the Southeast Asia Command under the leadership of Lord Louis Mountbatten.

Not so long ago a report on the Burma campaign, made by Mountbatten, was made public at a London press conference. It is too long to give in full here, but some extracts should be informative and valuable.

700-Mile Fighting Front "Enemy-held territory in the Southeast Asia Command theater extends some 2,500 miles to the south from the north of Burma. The front on which we are at present fighting in Burma alone extends some 700 miles and is second only in length to the Russian front. . . . It is Japan's land route to India and the Allies' land route to China. Both offensively and defensively, Japan has strained and is straining every nerve to hold Burma. . . .

"We are fighting from the most difficult lines of communication in the world. There were no roads into Burma from the north. The lower reaches of the Brahmaputra are unbridgeable. Assam is a logistical nightmare. Advancing from the west, as we are, we are fighting against the grain of the country, for its steep, jungle-clad mountains and swift-flowing rivers all running from north to south, constitute a barrier, not a route, between India and China. . . .

"What We Had Left" "From my original association with Combined Operations, many people, myself included, jumped to the conclusion that large-scale amphibious operations in southeast Asia would at once be the order of the day; but it need now be no secret that all the landing ships and craft originally allotted had to be withdrawn for more urgent operations in the west, and in fact carried the troops that assaulted the Anzio beaches and have subsequently been taking part in the invasion of France. . . . The order to us in Burma was to carry on with what we had left. I am proud to report that the order has been carried out during the past seven arduous months in a manner reflecting credit on all the forces of the United Nations engaged in the theater. . . .

"Gen. Stilwell with great gallantry himself commanded the forces on the Ledo front. He had under his command those Chinese forces which he had originally withdrawn from Burma to India and which had since been augmented.

"These forces are a good example of Allied collaboration, being equipped and trained by the United States and paid and fed by the British. The famous Marauders of the American Rangers contributed valiantly to the successful advance of this force down the Hukwang valley to Myitkyina and Mogaung. . . .

"The fighting inside India, around Imphal and Kohima, was, in point of numbers engaged, one of the greatest land battles yet fought between Japanese and Allied forces and I am glad to say the Japanese are now flung from India. . . .

Heavy Casualties "All these impressive results have not been secured without heavy casualties. Allied forces in 1944 have suffered 10,000 killed, 3,000 missing and 27,000 wounded, but this they have amply avenged by killing 50,000 Japanese. . . . We have practically swept the Japanese air force from the Burma skies. . . . The naval balance of power is being steadily redressed in southeast Asia. The Japanese navy is now as afraid to accept action in the Indian ocean and the Bay of Bengal as it is in the Pacific. . . . Look upon Burma as one big Allied effort of the British, American and Chinese with the help of the Dutch and the other nations that are with us. It is going extremely well as an Allied effort. We do not want a lot of limelight; in fact, we do not want any ourselves, but I go around and talk to the men in command, and what worries them is that their wives, mothers, daughters, sweethearts and sisters should feel that the war they are fighting is important and worth while—which it most assuredly is."

Waterloo!

ROBERT QUILLEN

All Must Obey the Rules

Malta is a little island of 95 square miles in the Mediterranean south of Sicily. It has been owned and occupied by the Phoenicians, Greeks, Carthagenians, Romans, Saraceus, Sicilians and French. In 1814 it was annexed by Great Britain at the request of the Maltese.

But the island's 200,000 mixed-breed people, chiefly Italian, have always been restless under the British yoke. Most of them cheered for Mussolini, while he was winning, and they are Fascists still—chiefly because of their grudge against Britain.

Last year a British captain parked his car in front of a British office and returned to find a young Maltese thief searching it for loot. He took the youngster to the British military police, but was told that such matters were handled by the Maltese civil authorities.

When he took the kid to the Maltese police, he got the shock of his life. The thief was turned loose and the British captian was jailed.

In prison he remained for nine long months, with no companionship save that of rats and vermin, while local British authorities vainly labored and pull strings to obtain his release.

His colonel appealed to the British military governor, the famous Gen. Gort, and the general appealed to Churchill, but nothing came of it.

When the captain at last was brought to trial, he was given another 13 months at hard labor—though the sentence eventually was reduced to three months. His crime? He had arrested a Maltese citizen "without authority." (Any American citizen may arrest a criminal caught in the act.)

The captain had acted without authority and the whole British navy plus the whole British empire did not have enough authority to set aside the verdict of a vindicative little Maltese judge.

The British in Malta were fighting mad: They must have longed to brush aside the civil authorities, slap down the police and break open the jail. Hitler would have done it in one minute flat—and thus turned dislike into hatred and made necessary the use of continual force.

That is the difference between government by a dictator and government by law. In a world governed by voluntarily accepted rules, the hateful weak may take advantage of their weakness, but the strong must not abuse their strength. The proof of a man's belief in law is that he will not use force to obtain justice when he has the power to do it.

BOOK NEWS

TWIN COLTS, written and illustrated by Inez Hogan. E. P. Dutton & Co., Inc. $1.00.

Marked by excellent illustrations, this story of Silver Cloud and her twin colts make good reading both for children and adults. It's fashioned in Hogan's best style, and maintains interest throughout. The twins, Christine and Christopher, remain as appealing as ever. L. F.

DULCIE AND HER DONKEY, by Jack Bechdolt and Decie Merwin. E. P. Dutton & Co., Inc. $1.50.

Another in the Dulcie series brings this charming little heroine into further difficulties, this time with a donkey. It's all about Dulcie's troubles trying to learn to ride the animal. There are the usual complications. It's told in the same delightful manner as the other Dulcie tales. A good juvenile. L. F.

BOB HOPE

(Jack Tarver, whose column usually appears here, is on vacation.)

Somewhere in the South Pacific: Took off this morning from —— for —— (They must think the Japs are reading this column) . . . I wonder if any one is reading it outside of my relatives.

We have a seven-hour trip ahead of us, so our little unit of six made a dash for the bunks on the PBY flying boat . . . Oh well, the girls can rest when we get there.

We did our first show in a coconut grove, and when Frances Langford and Jerry Colonna came on the boys applauded so hard you could hear the coconuts falling for miles . . . I wish I could have got some in my bag; I could make a fortune selling them to the Beachcombers.

Somebody told me the Jap stragglers at Guadalcanal used to sneak in at night and watch the shows from the trees . . . Any night I expect to see two or three Japs come down out of the trees and say: "I thought we agreed not to use poison gas."

I met Walter Johnson, handsome music publisher's agent; also Roxy Rothafel Jr., who is doing a little camping out with the Marines . . . Also Zerubica, that great football toter from the University of California LA who is the skipper on one of the PT boats here . . . Bell, the All-American from Purdue, is in the same business.

At Bougainville we ran into a waiter from the Brown Derby in Hollywood—Al Sanchez—who is really giving the boys service, with very few tips . . . He was on the frontlines for a while . . . One day the colonel turned around to this waiter and said:

"Run back and bring up some 20-mm. shells."

Sanchez ran to the ammunition dump and returned carrying 16-mm. shells. The colonel barked:

"I thought I told you to get 20-mm."

To which the ex-Brown Derby waiter replied:

"Colonel, don't you know there's a war going on?"

All right, it's a lie, but we met Sanchez. I hear there are head-hunters around here . . . I may locate them and make a trade.

GLADSTONE WILLIAMS

Marshall Rated Great Strategist

WASHINGTON, Sept. 6.—Events of the past three months seem to justify the statement that Gen. George C. Marshall, our able Army chief of staff, will go down in history as one of the greatest military leaders of all time.

Nowhere on either side of the conflict is his stature equaled as a strategist, a tactician or an organizer. His genius is said to consist of "a rare combination of patience and daring—patience during the long period of preparation, and daring when the cards are running his way."

The Germans may have invented blitzkrieg, but Marshall has shown himself to be a master of the war of movement. The remarkable performance of our troops in France and Belgium since the break-through at St. Lo on the Normandy peninsula little more than a month ago will go down as one of the most amazing chapters of military history.

It all attests to Marshall's mastery of the war of movement. By comparison with our achievements of the past 30 days, the German blitz through Poland and France during the early stages of the war is made to look amateurish.

Faster Advance The extent of our achievement during the past few weeks is epitomized by the fact that we moved from Paris to Brussels in just about half the time it took the Germans to reach Paris from the Belgium capital in 1940. All of our other movements since the break-through in Normandy have been on a comparable scale.

Gen. Marshall was the brains behind all of this action. It was he, more than any other member of the Allied high command, that planned and directed the action. And back of it all was the most comprehensive piece of organization ever known in the world.

There is nothing new about Marshall's tactics as a strategist. His basic conception is said to be the same as that employed by all great military commanders of the past—first to amass overwhelming power, and then to use it with lightning thrusts.

The one quality he lacks to make him one of the most colorful figures in the world is a flare for the dramatic. If he had this flare to the extent that Gen. MacArthur has, for example, he would be hailed as another Napoleon. A modest, cautious man, he has no desire for personal dramatization.

To illustrate, shartly after the Allied invasion of France he held a confidential session with some of his friends at the War Department. In appraising Allied chances of success, he said every calculation based on the known factors convinced him that once the all-out drive was started we would rip the Germans apart worse than they had crushed the French and the Poles.

Marshall was convinced that we would do precisely what we have done.

Unheralded But the difference between him and someone with the dramatic flare of MacArthur or Napoleon is that, being a cautious, modest man, he did not proclaim his plans.

If Gen. Marshall at the time of the Allied invasion of France had said publicly what he stated privately—that we would be in Paris by a certain time, that France would be liberated by a certain date, that we would be on the German border by now—he would have dramatized our later action to an unparalleled degree.

It would have been a sensation of the first magnitude. Because the whole campaign has moved with clock-like precision. Gen. Eisenhower said the other day that little of an unexpected nature has happened. We are, he said, running five days ahead of schedule.

Marshall is the brains behind all of this. Not only did he direct the organization and training of our powerful young Army, but he devised the strategy, and he hand-picked the generals who were to lead it. History will accord him a unique place.

OLLIE REEVES

Just a Rhyme a Day

"New Jersey woman gets divorce after saving for 32 years to get sufficient money to pay lawyer fees and other costs."—News item.

How sad it is to know the world is filled with weary souls
Who struggle through unending days to reach their chosen goals
While other people who are not as good as them, perhaps,
Just wait around 'til fortune dumps her produce in their laps.
The road to wealth and happiness, to pinnacles of fame,
Is full of creeping travelers, the crippled and the lame,
Beset by many obstacles, with hazards and with checks
That thwarted their ambitions 'til their lives are total wrecks.
We've noticed the successful ones are those who figure out
Some way to skip the lengthy road; they take a shorter route
And while their patient brethren are toiling night and day
They've reached the goal and had their feed and gone to hit the hay,
Or else they're painting up the town and drinking at the bars,
Or sitting on a cushioned chair and smoking fat cigars.
Some women, for example, bear with Spartan fortitude
The presence of a worthless male who's lazy, low and rude.
They are the ones who work and save until they get the fee
To satisfy the legal lights employed to set them free,
While the other kind of woman, having what her sister lacks,
Separates the ties that bind her with a shotgun or an axe.

EVELYN HANNA

Indian Love Legend Preceded 'Leggers

Recently in Savannah a former Upson county man asked me about the "Blue Hills" here. He was referring to specific ones that are visible from Topeka Junction, but the name might apply to any of those in the northwestern part of the county, the foothills of the Pine Mountain chain. A soft haze hangs over them always. There are no sharp outlines against the sky, but rather a blending of the bluish-green pines into the haze which appears to be a fringe of the sky itself.

The loom is gentle, for they are friendly hills, not tall enough to evoke awe or wonder, but they rise above the flat, sun-baked monotony of south Georgia like a promise of the real mountains to come farther north. They are hills to dream about, and it is small wonder that the natural phenomena they enclose, Warm Springs and The Cove in Meriwether county, Dripping Rock and Thundering Springs in Upson, have legends to explain their existence.

A geologist would have had a scientific explanation, but the pioneers who settled this country were, for the most part, farmers; and at the time of the Civil War there were scarcely more than a handful of families scattered about between Crest and Woodbury.

For that reason, as well as for the natural protection of the heavily- wooded hills, draft-dodgers sought sanctuary there in the sixties, and food was smuggled in to them. At the approach of the Yankees, Confederates fled there with their stock.

Later, it was a great place for moonshiners, and not all of the smoke that arose could be attributed to haze.

Then for many years a great deal of the land, some 10,000 acres, was owned by Mr. Zach Lawrence, and only recently his son, Jeff, sold a large tract for a Boy Scout camp. "Dripping Rock isn't just one rock," he says, "it extends like a shelf along the river bank for about a mile and a half. Have you seen it?"

"Oh, yes! I walked there from the Riggins place, trying to save tires. And quite a walk it was. But we couldn't find the falls.

"They are about a half mile back in the mountains, one of the prettiest places I've ever seen. There's a sheer 40-foot fall of clear spring water dropping into a pool surrounded by ferns and shrubbery."

"How do you account for the dripping, Mr. Lawrence? Is it caused by subterranean springs?"

"Yes. That's why the mountain laurel, ivy and azaleas grow so well, as large as trees, you know. It's a sight to see in the springtime." I agreed, and said I was glad it had not been ruined by power plants.

"Well, it came very near being the site of a cotton mill," he told me. "There's an enormous amount of water power there. Papa had it surveyed and a plat made when the project was under discussion. The title extends across the water, and papa owned two-thirds of it, Gov. Terrell the other. He went up to see the governor—that was sometime between 1908 and 1912—and they agreed on a price. But two weeks later, before the papers had been drawn up, Gov. Terrell died.

"And so it continued to be used only by Sunday school picnickers. They came over on the M. & B., you know, but even the M. & B. was almost washed away when we had the floods and the landslide. You don't remember that? I suppose not, it was in 1902, and if it wasn't a flood, it was the next thing to it. The railroad was out of commission for about 20 days. The height of the ledges along the river was increased then. Did you notice how sharp and jagged they are? Just as if for about two miles there had been a crack in the rock structure, and the part nearest the river had broken off and caved in."

"Yes, I can believe that. But now, what about the Indian legend?" He referred me to his grandson, Floyd Black, a Thomaston Boy Scout, and Floyd's mother found the legend written by Mrs. O. H. Howard, of Sycamore, Ga.

It is a sad story of the Creek prince, Squanto, and Cherokee princess, Quinta, who had planned to marry, but then the two tribes quarrelled, the lovers were not allowed to see each other. (Our legends always begin this way, and end like Greek tragedies with the destruction of the entire cast.) The prince and princess met secretly, of course, and when Quinta could not steal away, she sang in her clear, musical voice, "In the wigwam on the plain, I'm waiting. Oh, let me not wait in vain!"

Upon hearing Squanto's answer, "There's a strong Indian brave, Who loves a girl he'd give his life to save," Quinta was taken seriously ill and died immediately. They slipped her body away and buried her without letting Squanto know. The following spring when the first flowers were blooming, he was found lying dead beside her grave. "They buried him by her side and since then the water has been continually dripping from this rock. It is said to be the love of their broken hearts, and has since that time been known as the Dripping Rock."

A mighty love it must have been, and their hearts great ones, for more than a century later the dripping continues in that picturesque, inaccessible spot—visited only by peripatetic columnists and unappreciative moonshiners.

BORROW NOW—

Save Next Winter

By amending FHA regulations, your Government has made it possible for you to borrow now to make repairs to your home that will help you save on fuel bills next winter. If you want to repair or convert your heating equipment, insulate your building, put in storm doors, storm sash or weather stripping, you can borrow up to $2,500 now. First payment need not be made until November 1st and the entire amount can be repaid monthly over a period of three years. For further information and quick, friendly service, visit the Monthly Repayment Loan Department at any of the five following offices:

18 Marietta St., Near 3 Points
3039 Peachtree Road, Buckhead
Candler Bldg., Lobby Floor
335 Peters Street, S. W.
108 E. Ponce de Leon Ave., Decatur

FULTON NATIONAL BANK

MEMBER FEDERAL DEPOSIT INS. CORP.

WESTBROOK PEGLER

FDR Fortune Origin Traced

NEW YORK, Sept. 6.—Mrs. Roosevelt's autobiography, published several years ago, is one of my favorite books and every time I dip into it I am tantalized by the atmosphere of luxury pervading the story and the author's iron reticence concerning the sources of the Delano fortune.

Now I think I understand.

The old gent, Warren Delano, President Roosevelt's grandfather, was an old-time opium smuggler, a member of something rather like our own rum row which operated off the New York coast a few years ago. The ships ran the stuff from India into China, whose emperor had seen the ravages of the drug among his people and was trying to saw them off.

You have to do a great deal of studious reading to get at the facts, but if you are patient you find in Lawrence Kearny, sailor diplomat, written by Carroll Storrs Alden, in 1876, this statement: "In 1834, when 25, Warren Delano went to Macao . . . and in the following year, was made a partner in Russell & Company. He was one among American merchants who, with British merchants, were imprisoned by the Chinese in the walled-in area of Canton, the event which led to the so-called opium war.

"Since 1800, traffic in opium was illegal in China. The Emperor Tao-Kwang directed the suppression of importation and use under the penalty of confiscation and death."

Alden was head of the department of English and history at the United States Naval Academy.

Mrs. Roosevelt, incidentally, mentions vaguely the fact that Delano lived in China many years and was a member of Russell & Company.

Commodore Kearney, the subject of the book, served 54 years in our Navy. The commodore, in his papers, says Delano was our vice consul in Canton, and later, says "small assistance can be had from the commercial agent of the United States in Canton who is a member of a firm deeply interested in this nefarious traffic."

In a volume called the "Clipper Ship Era," by Arthur H. Clark, who commanded several ships in the China trade, it is written that the British had a monopoly until certain American firms horned in, attracted by the tremendous profits to be made by the exploitation of the Chinese addicts. He mentions several ships and says: "These vessels, owned by . . . Russell & Company, soon controlled the opium trade and became known as opium clippers.

"They all made a great deal of money for their owners until they were superseded by steamers."

In another book, called "The Opium Clipper," Basil Lubbock writes that the head partner of Russell & Company, of which Delano was also a partner, was "directly responsible for practically all of the American clippers in the opium trade."

In a pamphlet published in 1853 by Nathan Allen, called "The Opium Trade," there is a footnote which says, "This (Russell & Company) is the only American firm as far as we can learn, engaged in the traffic. And what is the amount of capital invested we have no means of knowing. The same censures which are applied to the English should also be meted out to all Americans engaged in this traffic.

In an earlier pamphlet, Allen wrote: "There is no slavery on earth to be compared with the bondage into which opium casts its victims. There is scarcely one known instance of escape from its toils when once they have fairly enveloped a man."

Robert Montgomery Martin, in a book called "China, Political and Commercial," published in 1847, describes a rendezvous of more than 30 opium boats at Canton and says: "At Canton, the foreign residents, with two or three uninfluential exceptions, are all identified with the opium trade." He also says: "An American firm, Russell & Company, have four (opium ships) on the coast and three between India and China under the American flag."

Delano died in 1898, leaving a personal estate of $1,338,000. He had married twice and was the father of nine children, among them Sarah Delano, who married James Roosevelt and became the mother of Franklin D. Roosevelt. As Mrs. Eleanor Roosevelt reveals in her life story, the family lived richly and without toil and traveled abroad at will during a period when only the very well-to-do could afford European travel.

When the President's mother died, the state transfer tax appraisal filed at Poughkeepsie indicated that the fortune had been kept almost intact. The family had had boats, country mansions, town houses, servants and horses down the years and still Mrs. Roosevelt left $1,238,361, of which $29,000 was invested in government bonds and $10,000 in war bonds.

GALLUP POLL

Heavy Vote Election Key

PRINCETON, N. J., Sept. 5.—The chances of a Roosevelt victory in November will depend to a very marked extent on how successful the Democrats are during the next two months in getting the maximum number of people interested enough in the campaign to register and vote.

At this stage, three-fourths of the people who make up the present civilian voting population say they are "absolutely certain" that they will vote in the presidential election.

If only this group and no one else voted in November, Thomas E. Dewey would win, judging by the evidence from an Institute survey.

The proportion who say they are absolutely certain to vote totals 37,500,000 out of the estimated 50,000,000 who constitute the present civilian voting population. These 37,500,000 divide on Dewey and Roosevelt as follows:

For Dewey (19,000,000)	51%
For Roosevelt (18,500,000)	49

On the other hand, the Democrats have an advantage among the people who are not so positive that they will vote in November. This group totals an estimated 12,500,000, of whom about 7,500,000 say they are only "fairly certain" about voting, and 5,000,000 say that they are either not certain or do not plan to vote at all.

In both groups, Roosevelt's lead is substantial. The "fairly certain" group divides 56 per cent for Roosevelt, 44 per cent for Dewey. The others divide 65 per cent for Roosevelt, 35 per cent for Dewey.

The Old South Left You An Heritage

GIVE

Nunnally's

THE CANDY OF THE SOUTH

UP FRONT WITH MAULDIN

"Best little mine detector made."

THE OTHER SIDE

Political Opinions Given By Anti-Roosevelt Press

OBJECTIONS TO "UNLIMITED TENURE"

(From the Chicago Tribune.)

Mr. Roosevelt's fourth-term supporters are required also to support unlimited tenure in the White House and to oppose restriction by constitutional amendment. If these supporters are Democrats they must reject their party's fairly consistent record. They lay claim to Thomas Jefferson as founder. He viewed unlimted tenure with unlimited alarm. The party's platform declarations have maintained Jefferson's opinion. Woodrow Wilson was nominated with such a platform.

Left wing New Dealers may be spared the embarrassment of apostasy. Free government is not their objective. When they have a useful man they want to keep him. The more embarrassed defenders of the fourth and subsequent terms have found the argument that limitation would bea restriction of free choice and deprive the people of their rights. Two-thirds vote of both houses of congress is needed to submit a constitutional amendment and the assent of three-fourths of the states is required for adoption. Unless the country agreed that the limitation was wise it could not be imposed.

A republic with a constitution undertakes to provide against certain temporary impulses. It undertakes to bridge over periods of strain and stress. It adopts fundamental rules which are to prevail against sudden inclinations and excitements. Congress exists under certain limitations. It cannot establish a religion even if a majority of the citizens wished to do so. It cannot abridge freedom of speech or of the press or pass a law against peaceable assembly or petition. It cannot confer titles of nobiljty, pass bills of attainder or ex post facto laws. No state without its consent can be deprived of equal suffrage in the senate.

A limitation of tenure in the presidency would, if adopted, represent the mature judgment of the people that it was unsafe to allow the privileges, prerogatives and powers of office to build up a personal following of great extent and many ramifications for the carrying of elections. Ambition for unlimited tenure would result in administration for that purpose and not for the good of the country.

Until Mr. Roosevelt came along with his emergencies, excitements, and revolutionary trends, animated by an intense craving for authority, usage had limited the tenure. It was called the unwritten law. Parties recognized it and Presidents submitted to it. A man suspected of a desire to take more than eight years was regarded as conceited and arrogant. Public opinion was well formed on this subject. Politicians may have had some yearnings for the profits of long tenure, but they knew the grapes were beyond reach. The present incumbent in extraordinary times was able to break down the rule which had prevailed unbroken before him. Now a new precedent is established. No successor need limit his ambition. He can enter office with the intention of remaining there and to do so devote all his resources to the carrying of elections.

Unlimited tenure will change the character of the office of chief executive. It will affect the character of the man in office. It will affect political action in the country, change political habits, tend to Nazify party organization, create vested interests in governmental positions and with them a governing class. Many of these consequences are already to be observed in the wake of Mr. Roosevelt's ambitions which have been devoted to self-satisfaction and self-glorification.

Usage has been changed. It is no longer a protection. If the people in deliberation agree that the understanding which governed throughout the republic's history until the New Deal undertook a resolution was for the good of the country they will want to put the limitation in the Constitution. Congress would refer the question to them by submitting the amendment.

SENATOR SOAPER

After a German commander has pepped up the rank and file by telling them Himmler is dead, it only remains for Heinrich to make good.

One trusts that Franz von Papen remembered the amenities and, on departing Ankara, remarked, "I've been thrown out of better countries."

They had to go back to point-rationing ham. It was the only way to distribute Congressman Fish equally among the people.

The sore-beset Fuehrer asks the German masses for "blind confidence." It is something he never got from the generals. They believed their own eyes.

The Laval captured by Bradley's boys in Normandy is a town of course, but if Pierre has any imagination his shudders are visible for blocks.

DAMON RUNYON

Songs of This War Express Tenderness

"What," said the lady who listens to the radio, "is the difference between the songs of World War I and the songs of World War II?"

"The songs of World War II are better, promptly replied the New Runyon, who never listens to the radio except for Winchell and Drew Pearson, and once in a while Fred Allen.

I say the New Runyon because the Old Runyon would have been dumb enough to vote for the songs of World War I and start an argument. The lady who listens to the radio had obviously not expected this answer and for a moment was greatly nonplused.

"Well, what makes the songs of World War II better?" she asked. "What quality?"

"Now let me see," said the New Runyon, musingly.

"Tenderness," exclaimed the lady triumphantly.

Now that could be. Yes, that could very well be.

But first let us determine what is meant by war songs. The songs dealing directly with a war or the songs of the certain period of a war?

I think the latter, myself. I mean we identify certain songs with a certain war and in a sense they are songs of that war. "Hot Time in the Old Town" was not about war, but we always think of it in connection with the Spanish-American War. "Long Trail" and "Tipperary" are not about war, but whoever thinks of them except in connection with World War I?

So, then, I reckon the next generation will have "I'll Walk Alone" and "I'll Be Seeing You" and "Long Ago and Far Away" with World War II, though "I'll Be Seeing You" was written four or five years ago for one of Art Childers' shows at his Royal Palm Night Club in Miami by nice little Sammy Fain and a fine lad named Irving Kahal, who died without ever knowing he had a great hit.

The song "laid there," as the saying is, as far as the general public is concerned, mainly through lack of plugging and the great night club entertainer, Hildegarde, brought it to life. Even the song hits of "Oklahoma!" are apt to be identified as war songs because they belong to this era.

World War I's greatest martial song was undoubtedly "Over There," by George M. Coran, a triumphant paen that has yet to be equalled in this war, though "Army Air Corps," the "Marine Hymn" and Irving Berlin's new song about the infantry, are tremendous songs. Berlin's "Oh, How I Hate To Get Up in the Morning" of World War I is a revival of this war through "This Is the Army."

Many of our earlier war songs of this war have already been forgotten, and in some cases that is a very good thing. A lot of tripe was turned out by songsmiths struggling to meet the occasion. But there was just as much tripe turned out for World War I—maybe a little more, in fact. Or maybe there just seemed to be more because it was around longer. The radio kills them off very quickly—good, bad and indifferent.

Very well, then, conceding the argument of the lady who listens to the radio that we have more tenderness in the current songs than those of the days of "Madelon" and "Katy," I think it is because the war has been in progress so much longer than was our experience in World War I that the song-writing lads have had time to get away from the slapdash and the synthetic and to turn to the truer and deeper emotions.

What general public has not yet heard the alleged smash hit of the Army in Europe, the German "Lili Marlene," which some clobbers were saying we had "captured" from the Boche, but I will take a bet now against it being remembered longer out of this war than Julie Styne's and Sammy Cahn's "I'll Walk Alone" or the Robertson-Hoffman-Weldon piece, "Goodnight, Wherever You Are."

My own preference right now is "Milkman, Keep Those Bottles Quiet."

Have a Coca-Cola = Let's go places

...or refreshment joins the family picnic

Whether it's a jaunt in the country or a gathering in a garden, guests are sure to cluster 'round the spot where ice-cold Coca-Cola is served. *Have a "Coke"* means the party is beginning on a note of good fellowship. And how good Coca-Cola tastes with the simplest food! With a supply of Coca-Cola in the home refrigerator, your friends and neighbors are always sure of *the pause that refreshes.* It's a symbol of welcome at home and overseas.

Coca-Cola
-the global high-sign

It's natural for popular names to acquire friendly abbreviations. That's why you hear Coca-Cola called "Coke".

BOTTLED UNDER AUTHORITY OF THE COCA-COLA COMPANY BY

THE ATLANTA COCA-COLA BOTTLING COMPANY

© 1944 The C-C Co.

ALL IN THE GAME
JACK TROY

Crackers Minus Ears Leave us talk this thing over, as they would say in Brooklyn. It was less than two weeks ago that everybody was happily scanning the schedule and saying that Atlanta had the best of it. Nashville was playing a great deal on the road and the opponents, for the most part, were Little Rock and Memphis.

Then Atlanta stumbled into one of those "easy" foes away down yonder in New Orleans and barely escaped with their lives. The Pelicans pinned their ears back three out of five. Coming to Atlanta, with the Crackers atop the league and ready for the kill, the Pelicans did a fancier job on the Crackers' ears. They took them home as souvenirs. New Orleans won four out of five to make it seven out of ten.

Our side wants to win the pennant, all right. But there's something about New Orleans that frightens them. I don't know whether it's a skeleton in the closet, whether the Pels make faces at them, jump out from behind corners in dark places, or what. But our noble lads can't handle Pelicans.

That's a kind of funny thing, considering the fact that the Crackers are popularly considered as pennant contenders. But the same thing used to happen to the Yankees when the St. Louis Browns were holding down the cellar in the American League. The Yanks were always easy pickin's for the Browns.

I suppose, though, when you come right down to it, the Crackers are paying the price of fame. When you're the Yankees of the Southern League (don't expect any quarter. All the teams gun for the Crackers.

That's why Fresco Thompson saved his best pitchers to open the series.

Pressure mounts on the Crackers. They've been under pressure virtually all the second half. Some of the boys haven't had a chance to sit out even one game. It's been tough going. Pressure, magnified many times, often results in colossal happenings.

And such was the eighth inning the other night. It was colossal. The roof caved in.

Nelson Fights Back Here's the difference between a duffer (even as you and I) and Lord Byron Nelson, the pro golf king.

Lord Byron won the Nashville Invitational the other day, but he had his bad moments. As, for instance, at the turn the first day. He pushed a drive to the right on the uphill hole and the ball caught a trap about 30 yards in front of the green. His ball, according to Raymond Johnson, Tennesseean sports editor, ducked into the sand and came to rest in a small hole on the far edge of the trap.

Nelson attempted to blast out but failed. The ball went into the air about six feet and dropped back into the trap. His next attempt barely cleared the bunker and traveled less than half the distance to the green. His following shot, which was his fourth, was some 18 feet short of the pin. Then he required two putts to get into the cup for a "nasty" six.

Backers of the other low scorers were further cheered on the next hole when Nelson needed five strokes. He lost three strokes to par on two of the back side's easier holes.

Then Nelson went to work. He boomed a drive that lacked only a couple of inches of making a trap at 17. He chipped on and went down for a birdie three. He followed this success by poking his tee shot on the tough home hole within 30 inches of the pin. He rammed the putt down for a birdie two. He still had strokes to spare on Jug McSpaden, and he was never headed.

Tech's Singing Gridder Tex Ritter concluded a very successful engagement as a featured singer at the Fox last night. Don Mathis, whose song, "In My Memory," was presented sensationally by Ritter, said he hoped to have Ritter return later in the fall.

TEX RITTER

"Ritter made my song. He has a great singing future," Mathis declared.

Tex, so-named because his girl lives in Texas, led the singing at the 12th Avenue Church of Christ, Nashville, before entering the Navy V-12 program. The church wanted to send him away to an observatory to continue singing studies. But Tex's dad wanted him to become an engineer.

Last year Coach Alexander sent Tex to Dallas to see his girl during the Sugar Bowl week.

"We're going to get married as soon as I get out of Tech," he confided. The young lady's name is Mickey Maxon.

Tex will remain at Georgia Tech until next June. In the meantime, he will play football, basketball and baseball—also play a little golf—and sing on the side.

Tex sings on the order of Russ Colombo.

His chief buddy, Chief Bosh Pritchard, is the Frank Sinatra of the Flats.

The two of them provide singing entertainment at all football gatherings at Tech.

"I have enjoyed singing Don Mathis' song and I hope I can be back on a program later in the fall," Tex said.

Typist, Owl Elevens Set For Twin-Bill Opener Friday

By CHARLIE ROBERTS.

The West Fulton Owls and the Commercial High Typists are like the homely old maid working in the Navy Yard. They have unbounded hope but little prospect for success.

Neither O. R. Cooper's West Fulton eleven nor O. E. Owen's Typists has much chance to start the season auspiciously when they open at Grant Field Friday night, because the Owls set the ball to spiraling against Tech High and the Pryor Streeters are to swap head knocks with Boys' High, who are expected to be two of the real powers in the G. I. A. A. again.

GOOD GAMES

But if the two smaller schools can just make good games of it there will be no grumbling, for after all it is the first football of the season and the fans are hungry for it, and they don't expect the good little teams to beat the good, big ones.

The Owls, who will be defending their first N. G. I. C. championship this year, will hardly be as strong as in 1943, but nevertheless are expecting to come up with a first rate club. Fred Burdette, the Owls' best back, has an ailing elbow and may not start, but Bill Plunkett, a converted end, appears about ready to come into his own as a triple threater. Other backfielders looking good are Virgil Bartlett, Ed Norris, J. Raymond Smith and Sandy Lewis.

Austin Eason and Boyce Peyton will man the ends; Bill Nicholas and Mather Monroe will hold sway at the tackles. Horace Hall and Everett Johnson are first string guards and Frank Price has the inside track at the pivot post.

Bill Crawford and Frank Price are others likely to break into the backfield during the night.

OWEN OPTIMISTIC

Coach Owen, at Commercial, is frankly rather optimistic over his new club, but still doesn't begin to have the manpower to beat Boys' High by any stretch of the imagination. He does expect the Typists to play a far better game than in the opener last year when the Purples won, 56 to 0.

Plucky Donald Tenhundfeld is the only backfield veteran. He will play quarterback with George Tribble slated for fullback duty and Herman Watters and Moe McGinley for the halfback posts.

The Commercial line is much better than last year, with Bill Thompson, all-city end in 1943, and Tackle Bolson being two decided standouts. Teague will man the other end and Mallas the other tackle. David Smith and Barge are the other guards, and probably Maddox the center.

Owen reports his line is much larger and more rugged than last season, and that the boys are in excellent condition as a result of their football camp at Pine Mountain.

TONIGHT CRACKERS vs BIRMINGHAM TONIGHT
8:15 P. M. 8:15 P. M.

Mrs. Bill McKechnie Hurt Near Macon

MACON, Ga., Sept. 6.—(AP)—Mrs. William McKechnie, wife of the manager of the Cincinnati Reds, was injured when her automobile overturned yesterday near Macon. She was en route to Albany, Ga., to visit her son, James McKechnie, training at Turner Field.

Her condition was reported as fair at the Macon hospital, where she was taken.

Crackers Beat Barons, 5-1; Fail To Gain

Viers Is Ousted For First Time In His Career

By JACK TROY,
Constitution Sports Editor.

The Crackers moved back into second place, a half game ahead of idle Memphis, by winning the opening game of the Birmingham series, 5 to 1, last night at Ponce de Leon. But they remained a game and a half behind Nashville, winner over Little Rock.

Lewis Carpenter gave the Barons only six hits and had a shutout until the ninth. The Crackers reached Joe Talley for 10 hits. The win was Carpenter's 14th of the season.

A sordid feature last night was Ray Viers being ejected from the first game of his career. Umpire Frank Girard had the honor of being the umpire to throw him out. Viers did nothing unpardonable. He objected to a low strike and later passed a remark to Umpire Claude Bond. Girard thumbed him out. The 1,290 fans were aroused at the act, a palpably unfair decision by Girard.

Dick Mauney is expected to pitch against the Barons in the second game of the Baron series tonight. The Barons' pitcher is not definite. It may be Milner.

The Crackers looked a little better at bat last night, showing signs of snapping out of their slump. Talley is a left-hander.

The Crackers got under way after two were out in the first. Gearhart was hit by a pitched ball, stole second and scored on Deal's single. Reid rapped a double to right scoring Deal. Viers got an infield hit but Hower ended the splurge by flying to right.

Deal hit a towering blow in the third, ordinarily a home run, but the ball hit the light tower and bounced back into the field. Goodman, who led off with a single, scored. Deal got to second on the hit. This rally bogged as Viers was called out on strikes and Hower went down swinging.

Of all the ridiculous things the fans have seen, Girard called a ball almost on the ground a strike on Viers and then threw Viers out of the game for stepping back and dropping his bat at the umpire's feet. Viers merely had dropped it there, not thrown it. It was the first time Viers had been put out of a game as a Cracker.

Viers would have played every complete game this season, one of the few players in the league to take part in every inning. A stupid decision cost him his record.

The Crackers scored again in the fifth on a walk for Deal and singles by Fajo and Hower.

Mauldin beat out an infield hit, stole second, went to third on an error and beat it home as Goodman flied to left in the sixth.

It developed that Viers had been thrown out of a game for the first time in his entire career.

The Barons scored in the ninth on Daniel's double and Catchings' single.

THE BOX SCORE

BIRMINGHAM—	ab.	r.	h.	o.	a.	e.
Bradley, ss	5	0	1	2	2	1
Thaxton, lf	5	0	1	2	1	0
Sipek, rf	3	0	1	3	0	0
Smith, 3b	4	0	0	0	3	0
Petonkey, cf	4	0	0	3	0	0
Daniels, 1b	3	1	1	7	0	0
Catchings, 2b	3	0	1	3	2	0
Hunt, c	4	0	0	4	1	0
xFlager	1	0	0	0	0	0
Talley, p	3	0	1	0	1	0
Totals	35	1	6	24	10	1

ATLANTA—	ab.	r.	h.	o.	a.	e.
Mauldin, 3b	5	1	1	3	0	1
Goodman, lf	4	1	1	3	0	0
Gearhart, cf	2	1	0	6	0	0
Deal, rf	3	2	2	1	0	0
Reid, 1b	2	0	1	8	0	0
Viers, 2b	2	0	1	0	0	0
Fajo, 2b	2	0	1	1	4	1
Hower, c	4	0	2	5	0	0
Kirby, ss	4	0	1	2	2	0
Carpenter, p	4	0	0	0	1	0
Totals	32	5	10	27	7	2

xBatted for Hunt in 9th.

Birmingham	000 000 001	1
ATLANTA	201 011 00x	5

RBI—Deal 2, Reid, Hower, Goodman, Catchings. 2B—Reid, Deal, Sipek, Daniels. SB—Gearhart, Mauldin. SH—Gearhart. LB—Birmingham 9, Atlanta 7. BB—Off Carpenter 3, Talley 3. SO—By Carpenter 5, Talley 3. HP—By Talley (Gearhart). WP—Talley. Umps.—Girard, Camp and Bond. Time—1:55.

Tigers Nip Chisox; Cut Yanks' Lead

CHICAGO, Sept. 6.—(AP)—Roger Cramer, 38-year-old veteran of 16 major league seasons, continued his batting spree by hitting a triple and a single tonight to lead Detroit to a 3 to 2 victory over the Chicago White Sox.

The triumph enabled the Tigers, for a second straight night, to pick up a half-game on their pennant rivals, moving them to within a game and one-half of the league-leading New York Yankees and a game of the St. Louis Browns.

Detroit	201 000 000—3	7	2
Chicago	011 000 000—2	8	0

Gentry and Richards; Humphries and Tresh.

Basketball Clinic Will Open Monday

Although it is a bit early for basketball, the girls' basketball clinic scheduled for next Monday and Tuesday nights at Sports Arena is stirring up widespread interest among the local feminine players, coaches and officials.

The clinic will be staged under the auspices of the Southeastern Association of the A. A. U. The opening night's program features a demonstration of basketball fundamentals, discussion of rules and will wind up with a coaches and managers' meeting.

Tuesday night will be headed by a class on taping, training and first aid. Claud Bond, Georgia Tech trainer, will be in charge of this portion of the program. Also on the final program will be a movie of last season's national championship games.

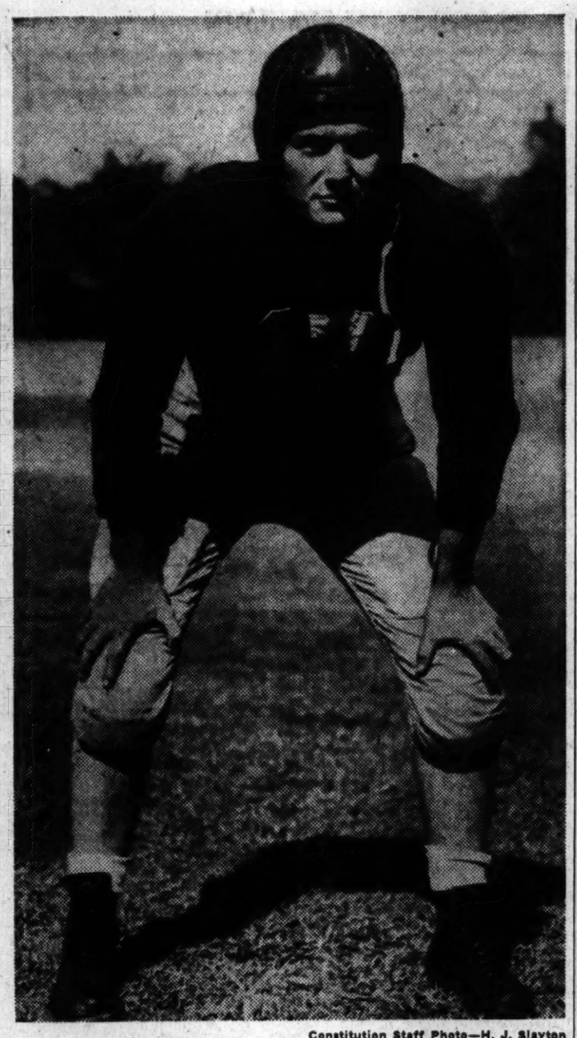

Constitution Staff Photo—H. J. Slayton

JACKET STANDOUT—W. O. (Tex) Ritter is one of the halfbacks Coach W. A. Alexander is counting upon to take up some of the slack left in the Georgia Tech backfield with the departure of All-America Eddie Prokop this year. Ritter, a Nashville, Tenn., boy, also is a first rate crooner. (See Jack Troy's "All in the Game.")

SPORTS

HAMBURG, WHITMIRE ELIGIBLE

Navy Eleven Enjoys Rose-Colored Outlook

By JOHN F. CHANDLER.

ANNAPOLIS, Md., Sept. 6.—(AP)—There may be some question this year about the Navy football team as a whole, but one thing is certain: If that herd of flashy backs ever breaks through, there is no telling how far they'll travel.

Cmdr. Oscar Hagberg, starting his inaugural season as the Middies' coach after two years of skippering a submarine against the Japs, has more good backs than he can count on his fingers.

As for the line, suffice it to say that the idea is speed and more speed. So, some hefty linemen may watch from the bench while smaller, faster lads open the way for ball carriers.

BRIGHT PROSPECTS

The already good Navy prospects brightened considerably when the Academy announced today that it would abide by a National Collegiate Athletic Association ruling making Midshipmen eligible—for this season—for four years of varsity competition.

This means that Hagberg can, and will fit half a dozen stars of 1942 and 1943 into his potent grid machine. These include four 1943 regulars, Hal Hamburg, passing star; Tackle Don Whitmire; Center Jack Martin, and Halfback Ben Martin; and two members of the 1942 club, Dave Barksdale, quarterback and brilliant blocker, and Marshall Steves, a guard.

Rugged lines, ranking with the best, have been a tradition with Navy. This year, Lt. Cmdr. E. E. (Rip) Miller, head line coach, who played in front of the Four Horsemen of Notre Dame, says "they won't be bad." For Miller, that is a not tip.

Hagberg plans to gamble on a fast-breaking offense to fire into the clear runners like Bob Jenkins, Ralph Ellsworth, Bill Barron, Bruce Smith and others. Jenkins, Barron, Dick Duden and Joe Sullivan, all 1943 veterans, have been slated for one backfield unit, but Hagberg has a second express section which may derail the vets.

STAR NEWCOMERS

This quartet stacks up Tom Dwyer, Jim Pettit, the squad's speedster, and Al Walton, all holdovers from last year, plus Ellsworth, who burned up the southwest with Texas University in '43.

"The situation is good," says Hagberg. "They will be fighting for places just like the linemen."

So it's easy to see why such players as Fred Earley, of Notre Dame; Dick Ambrogi, of Pennsylvania University, and Clyde L. Scott, of Washington, D. C., tagged as a boy to remember, could slide into a starting backfield without up-setting Hagberg's calculations.

Three first-string linemen, including Ben Chase, right guard and captain, returned.

The schedule:

September 30—North Carolina Preflight; October 7—Penn State; 14—Duke at Baltimore; 21—Georgia Tech at Atlanta; 28—Pennsylvania at Philadelphia; November 4—Notre Dame at Baltimore; 11—Cornell at Baltimore; 18—Purdue at Baltimore; December 2—Army (place undisclosed).

Irish Jack Kelley Gains Favor Here

Although he has not been as active locally as some of the other heavyweight grapplers, Irish Jack Kelley, who meets Canadian Jack Wentworth in the main supporting tussle to the featured team tag bout Friday night at the city auditorium, is gradually working his way into a main-go shot on future cards.

The good-natured Irishman possesses a good, even style of grappling that appeals to the average fan. He knows more than his share of holds, but falls back on the cobra clutch usually when he is ready to polish off an opponent.

Irish Jack is a former football star, having played three years with Illinois and a short stretch with the professionals. He is now making his home in Atlanta and in addition to filling wrestling engagements in all parts of the country takes time out to run a couple of prosperous farms down in Arkansas. The latter he does by remote control. His match with Wentworth should be a real wrestling match, with the rough stuff missing entirely. Neither of the Jacks goes in for rough-house tactics except when forced to by the opposition.

The main bout will bring together the team of Al Massey and John Mauldin against their bitter rivals, Dick Lever and Jack Dillon.

Wally Greb and Cherie Vallina will open the program at 8:30 p. m.

Feds' Rally Nips Adair Park, 6-5

In a thrilling game which saw the Adair Park team come from behind in a third-inning rally to lead for four innings, and the Feds stage a rally of their own in the seventh, the Feds beat their visitors, 6 to 5, at the Federal penitentiary Sunday.

The Feds scored a run in the first inning and one in the second to get off to a two-run lead. Adair rallied for five runs in the third, when the first five men at bat hit safely. The Feds' starting pitcher, Hadden, was relieved by Rogers, who allowed two more hits before he retired the side. In the seventh inning, with two men on base, the Fed pitcher, Rogers, hit a home run to win his own ball game.

SOUTHERN LEAGUE

PELS 3; LOOKOUTS 2

New Orleans	010 200 000—3	8	3
Chattanooga	000 000 020—2	6	2

Zachary and Carrola; Ortiz and Comiskey.

VOLS 4; PEBS 3

Little Rock	000 020 001—3	9	2
Nashville	300 000 001—4	4	1

Treichel, Harris (9) and Boger; Hennessey and Leitz.

Yankee Surge Being Sparked By Crosetti

Aging Shortstop Transforms Club Into Pennant Threat

By HAROLD CLAASSEN.

NEW YORK, Sept. 6.—(AP)—For the second straight year Frankie Crosetti, shortstop for the New York Yankees, has wired his aging throwing arm together, oiled his squeaking knee joints and transformed a floundering ball club into a winner.

It wasn't until midsummer that the 34-year-old San Francisco veteran forsook his west coast war job and reported to Mgr. Joe McCarthy's struggling charges at Chicago, July 23.

Still nine and a half games from the league-leading St. Louis Browns and resting in fourth place on August 13, the Yankees climaxed their late season drive yesterday by defeating Philadelphia twice and moving out in front of the pack.

A year ago Crosetti couldn't play for the first month of the season because of a suspension, handed down by Commissioner K. M. Landis following the 1942 World Series. But after joining them he steadied the club to the pennant and World Series championship.

Always a holler guy but only a .246 hitter in his previous 12 years with the club, Crosetti has retained his enthusiasm this summer while discovering new power at bat. His home run with the bases loaded spilled Cleveland late in August and his four-master with two out in the last of the ninth brought a 4-to-3 decision over Washington last Friday. He's hitting .254 for 1944.

Sunday it was his smart, rather than spectacular, collaboration with First Baseman Nick Etten on a slow grounder that choked off a ninth-inning Senator rally and saved a 6-to-5 verdict for his club.

Haley, Furchgott, Perry at Georgia

ATHENS, Ga., Sept. 6.—Georgia's injury-riddled ranks were bolstered today by the addition of two semi-veterans and one freshman who will help the Bulldogs cause quite a bit this season. They are Charley Furchgott, Bill Haley and Bill Perry.

Furchgott, of Atlanta, a regular guard on the 1942 Georgia Freshman eleven, has been working in South America for a construction firm, but reported in excellent condition. He looked especially potent with the ends tonight. He is expecting a switch to that position.

Haley, a Detroit, Mich., lad who runs the hundred-yard dash consistently under 10 seconds returned without Gene Malinowski, brilliant freshman center, whom he accompanied home.

Saying that Malinowski was not decided as to further plans, Haley came back alone.

Perry was regular Georgia left end last season but has been out for the past six months. The 185-pound Cordele, Ga., boy showed both form and conditioning tonight and will be a welcome addition to the depleted left end corps, at present consisting of Sam Bailey and Reid Moseley.

The Georgia squad looked especially potent in the passing group among ends, with most flankmen receiving particularly well. A scrimmage is on tap for tomorrow night or Friday.

TO CHECK MALARIA IN 7 DAYS take 666
Liquid for Malarial Symptoms.

ROUGH WORK IS COMING

Alexander Schedules Scrimmage for Tech

By F. M. WILLIAMS.

Georgia Tech's first real scrimmage of 1944 is scheduled this afternoon, provided there's any time left after signal drills, Coach W. A. Alexander announced yesterday afternoon.

"We've got a lot of work to do on signals, but I hope we can get through in time for about 15 minutes of scrimmaging this afternoon," Coach Alex said following yesterday's drill. If the Jackets fail to get their scrimmage today, they'll have to wait until Saturday when a long one will be held.

Although there has been no actual scrimmage at a practice session since Tech opened drills Monday, there has been plenty of rough work. Most of yesterday's drill was spent working on passes, with emphasis on protection. There was honest-to-goodness blocking and tackling instead of the usual "dummy" stuff at this time of the year.

"We've also done a little blocking during punting drills," Coach Alexander said.

So far, the Tech coaches haven't had a chance to tell which of their boys will be best at the various positions. But they are not pessimistic at all over a number of candidates.

"We have no star like Prokop back, but we have a number of boys who are good football players," Backfield Coach Bobby Dodd surmised.

There are over 100 candidates out for the team, but half of them already have been put on the "B" squad, under Dwight Keith and Joe Pittard. The "B" boys got in about 30 minutes of scrimmage yesterday and are raring for a chance at the varsity.

Work during Wednesday's passing practice was spotty, with Jack Bills and Billy Williams doing most of the hurling. But there were times when the Jackets looked great. Tech will have a flock of fine receivers this season, paced by Mickey Logan, Phil Tinsley, Joe Daniel, Jim Dorough and Wilson.

One workout is held daily at the Flats, starting at 5 o'clock in the afternoon.

SOUTHERN LEADERS

(INCLUDING GAMES OF SEPT. 5)
Compiled by Hews News Bureau

HITTERS

	g.	ab.	r.	h.	pct.
Monteagudo, Chat.	116	419	61	155	.370
Veazey, Chat.	129	481	75	177	.368
Elko, Nashville	107	418	88	151	.361
Deal, Atlanta	131	505	92	181	.358
Martin, Memphis	101	349	68	123	.352

PITCHING RECORDS

	w.	l.	pct.	ip.	h.	r.
Tapler, Nashville	12	2	.857	124	73	29
Drefs, Memphis	13	4	.765	184	213	97
Kindern, Mem.	18	6	.750	201	187	75
Cuellar, Nash.	16	6	.727	193	235	110
Veverka, Memphis	15	6	.719	211	232	90

Most Home Runs: Hicks, Nashville, 6.
Most Runs Batted In: Deal, Atlanta, 114.
Most Stolen Bases: Gray, Memphis, 66.
Most Double Plays: Chattanooga, 71; Memphis, 69.

BASEBALL STANDINGS

SOUTHERN LEAGUE.

	w.	l.	pct.		w.	l.	pct.
Nashville	43	23	.652	Mobile	29	37	.439
ATL'NTA	42	25	.627	Birm'ham	27	40	.403
Memphis	41	25	.621	L. Rock	25	38	.397
N.Orleans	36	36	.500	Chat'nooga	26	45	.366

NATIONAL LEAGUE.

CLUBS—	w.	l.	pct.	CLUBS—	w.	l.	pct.
St. Louis	93	35	.727	New York	59	71	.454
Pittsbgh.	76	51	.598	Boston	54	77	.412
Cincinnati	69	56	.552	Brooklyn	53	78	.405
Chicago	58	67	.464	Phila'phia	50	77	.394

AMERICAN LEAGUE.

CLUBS—	w.	l.	pct.	CLUBS—	w.	l.	pct.
N. York	74	59	.556	Cleveland	64	69	.481
St. Louis	73	59	.553	Phildelphia	63	72	.467
Detroit	72	60	.545	Chicago	60	72	.455
Boston	71	62	.524	Whngton	55	79	.410

BASEBALL RESULTS

SOUTHERN LEAGUE
Results of September 6
Birmingham 1, ATLANTA 5.
New Orleans 3, Chattanooga 2.
Little Rock 3, Nashville 4.
Memphis at Mobile (ppd., rain).

AMERICAN LEAGUE.
Results of Sept. 6.
Detroit 3, Chicago 2.
(Only game scheduled.)

NATIONAL LEAGUE.
Results of September 6.
(No games scheduled).

AMERICAN ASSOCIATION.
Results of September 6.
Indianapolis 0; Toledo 4.
St. Paul 0-5; Milwaukee 6-9 (second game 10 innings).
Louisville at Columbus (ppd., rain).
(Only games scheduled).

INTERNATIONAL LEAGUE.
Results of Sept. 6.
Jersey City 1, Newark 8.
Syracuse 2, Baltimore 1 (2d postponed, rain).
Buffalo 2, Montreal 3.
Rochester at Toronto (postponed, rain).

PIEDMONT LEAGUE.
Results of Sept. 6.
Newport News 6, Portsmouth 4.
Roanoke 5, Richmond 6 (13 innings).
Norfolk 2, Lynchburg 6.

TODAY'S GAMES

SOUTHERN LEAGUE.
Birmingham at ATLANTA (8:15 p. m.).
Little Rock at Nashville.
Memphis at Mobile (2).
New Orleans at Chattanooga.

AMERICAN LEAGUE.
St. Louis at Chicago (night).
Cleveland at Detroit.
(Only clubs scheduled).

NATIONAL LEAGUE.
Chicago at St. Louis (night).
Boston at New York (night).
Brooklyn at Philadelphia (night).
Pittsburgh at Cincinnati (night).

BOWLING

LEAGUE SCHEDULES

THURSDAY

LUCKY STRIKE—Civic League, 7 p. m.; Ga. Power Co., 9 p. m.; War Agencies, 7 p. m.; Coca Cola, 5 p. m.; Fish & Wild Life, 5 p. m.; Red Cross, 5:30 p. m.; Southern Bell, 6 p. m.

QUEEN PIN—Lt. Hamilton, 7-9 p. m.

BUCKHEAD—City Ten Pin League, 7 and 9 p. m.

FRIDAY

LUCKY STRIKE—Fed. Housing, 5:45 p. m.; Dixie League, 7:30 p. m.; Merchants, 7:30 p. m.; Beck & Gregg, 6 p. m.; Genuine Parts, 7 p. m.

QUEEN PIN—Bell Bomber Plant, 7 and 9 p. m.

THOMPSON-BOLAND-LEE
cuboids
fit the sole of your foot to bring relief
Aching, calloused feet welcome the good feeling that comes when you slip Cuboid Foot Balancers in your shoes. Metal-free, interchangeable in your shoes. For men and women. Pair 5.00 and 6.00.
See Mr. Monson, Cuboid Specialist.
201 Peachtree St., N. E.

THOMPSON-BOLAND-LEE
MEN'S SHOP
WINTHROP'S SLACK
FOR A 7-DAY WEEK
Winthrop's famous Brown Slack assures sturdy support for work days—easy-going comfort for week ends. Winthrop style and quality mean new-shoe smartness after weeks and weeks of faithful service.
$6.95
AS SEEN IN SATURDAY EVENING POST
The Style Endures
Street Floor
Mail Orders Filled 201 Peachtree St., N. E.

Five Georgia Men Killed, One Lost, Seven Wounded

Five Georgians have been killed in action, one is missing, and seven have been wounded, according to notification just received by their families from the War and Navy Departments.

Killed:

PFC. FLOYD T. CHAMBLEE, 27, infantry, husband of the former Miss Edna Garner, of 278 Milton avenue, S. E., was killed in action August 8.

Floyd T. Chamblee

Overseas since November, 1942, Pfc. Chamblee was inducted into the Army in January, 1942. Prior to entering the Army, he was employed by the Atlanta Brush Company.

Surviving besides his wife are a son, Stanley Floyd Chamblee; his parents, Mr. and Mrs. W. S. Chamblee; a brother, Cpl. Russell W. Chamblee, with the Air Corps in England, and two sisters, Mrs. Bernice Dillard, and Mrs. Jewette Whidby, both of Atlanta.

T/SGT. MILLARD HAMLIN, 28, son of Mr. and Mrs. B. F. Hamlin, of Jackson, was killed in action August 15 in France.

Entering the Army with the Jackson Rifles in October, 1940, he joined the infantry and received the greater part of his training at Fort Jackson, S. C. He was sent overseas in December, 1943, and was stationed in Northern Ireland until landing in France last June.

In addition to his parents, he is survived by three brothers in service overseas, several younger brothers of Jackson, and a sister, Mrs. Forest Cook, of Milledgeville.

SGT. JOE C. SMITH, infantry, husband of Mrs. Robbie Johnson Smith, of 154 Eleanor St., S. E., and son of Mr. and Mrs. C. W. Smith, of Atlanta, was killed in action July 29 in France.

Overseas since last February, Sgt. Smith entered the service in 1942. Prior to his induction he was employed by Stone Baking Company in Atlanta.

In addition to his wife and parents, he is survived by three sisters, Mrs. Dewey T. Johnson, Mrs. Delta Starnes, and Mrs. Miles Knox, all of Atlanta; four brothers, Henry L. Smith, in the Panama Canal Zone; Tracy J. Smith, with the Merchant Marines, Irby H. Smith, in New Guinea, and Jack D. Smith, with the Merchant Marines.

G/M. OZIE CLAUD MINGLEDORFF, USNR, son of Mr. and Mrs. Ozie Claud Mingledorff, of Douglas, is listed as dead by the Navy Department.

SGT. PAUL BASS, Marine Corps, son of Mrs. Elizabeth S. Bass, of Quitman, who previously was reported missing, is listed as dead by the Navy Department.

Missing:

S/SGT. HAROLD P. ROSSER, gunner in the Air Corps, husband of Mrs. Catherine Garrison Rosser, of 477 Moreland avenue, S. E., and son of Mrs. C. J. McCoy, of Griffin, has been missing over Hungary since August 22. He was based in Italy.

A graduate of Tech High school, Sgt. Rosser entered the service in February, 1943, and received airplane mechanics training at Brookley Field, Mobile, Ala.

Wounded:

PVT. DANIEL B. ROWELL, infantry, son of Mr. and Mrs. J. D. Rowell, of Rockmart, Ga., Route 2, was wounded seriously in action August 12 in the European area. He has been awarded the Purple Heart.

A graduate of Buchanan High school in May, 1943, Pvt. Rowell entered the service last December 31.

Joe C. Smith — Harold P. Rosser

PVT. EUGENE B. ELLIOTT, Medical Paratroopers, son of Mrs. Clara Rosado, of 361 Ferguson street, N. E., was wounded in action June 15 in France.

Now recuperating in England, Pvt. Elliott has received the Purple Heart and the Presidential citation.

Two brothers are in the service, Lt. Robert Elliott, with Signal Corps in Texas after several months in Newfoundland, and Sgt. Gerald Elliott, in Italy.

PFC. FRANK R. HIGGINS, son of Mrs. Ruth Higgins, of 404 South Randolph street, East Point, was wounded in action August 17 in France.

Wounded, Navy Dept.

FOREST LISSIE BENNETT, USNR., husband of Mrs. Vivien Williams Bennett, and son of Mrs. Josie R. Bennett, both of Newnan.

ELEC. MATE HIRAM DAWKINS FOWLER, USNR, husband of Mrs. Mabel Fowler, of Waycross.

JULIAN MIXON, USNR, son of Mr. and Mrs. Harvey Blitch Mixon, of Uvalda.

CPL. CHARLES D. MOORE, Marine Corps Reserve, son of Mrs. Annie M. Campbell, of 1111 Boulevard drive, S. E.

College Name To Honor Truett

Sec. of State John B. Wilson announces issuance of a name certificate for the George Truett Junior College at Blairsville, Ga.

Wilson said this was the first step in establishment of a college in the north Georgia mountains to perpetuate the memory of the late Dr. George W. Truett, of Dallas, Tex., internationally known Baptist minister and former president of the Baptist World Alliance.

Wilson said yesterday, Superior Judge Tom Candler, of the Northeastern judicial circuit, had made a gift of 150 acres of land and $1,000 cash toward establishment of the school.

Dr. Truett was born in North Carolina, just over the Georgia state line. However he began his teaching and preaching career in north Georgia.

Application for the name was filed with the secretary of state by L. S. Williams, of Bessie Tift College, Forsyth, Ga.

Wilson said Williams indicated that a charter for the college would be sought immediately.

Car Men Outing

Members of the Atlanta Used Car Dealers Association will have a barbecue at 6 p. m. Thursday, September 14, at Coral Gables, country estate of Austin Abbott, located at 830 Heards Ferry road.

Labor Complaint Made Against Georgia Plant

A complaint charging the Reynolds corporation with unfair labor practices in its fuse plant at Milledgeville, Ga., has been issued by the National Labor Relations Board and will be heard by an NLRB examiner at Milledgeville on September 18.

The board said yesterday the complaint was made by the United Steel Workers of America (CIO), which charged the company attempted to discourage membership in the union and discharged five employes who "joined or assisted the union."

The corporation has headquarters at Richmond, Va., and operates a fuse plant at Macon, Ga., but only the Milledgeville plant is involved.

The complaint alleges further that the management sponsored organization of a rival labor organization known as the Workers' Welfare Association, Inc., and "assisted, dominated, contributed to the support of and interfered with the administration" of the association.

The CIO union charged that General Manager H. G. Smith asserted he saw "no reason for a union in this plant," and that company representatives told employes at a meeting on May 19 that "events which affected production included dissension, taking of sides or personal arguments" and that "anyone who wilfully engaged in any activity retarding production was guilty of treason." The plant manufactures fuses and fuse parts for the Navy.

Pay Boost Ordered

The Fourth Regional War Labor Board has ordered a 5 1-2 cent an hour increase, retroactive to October 20, 1943, for 22 production workers of the Virginia-Carolina Chemical Corporation plant at Wylam, near Birmingham, Ala.

DENTIST
DR. I. G. LOCKETT
113½ Alabama St.
Hours: 8 to 6
WA. 1612

FEEL IT SOOTHE
OH what joyful relief usually follows when soothing Resinol—the famous ointment of four generations—is used on sunburned or chafed skin, ivy poisoning, simple rash, dry eczema or cracked toes.
Specially medicated to soothe itching and burning, and so aid healing. Keep a jar handy—it pays!
RESINOL

"It's amazing how customers always come back for Marlin Blades!"

RP
Makes the Best of You

We see it happen every day, yet we always marvel at the way a Rogers Peet suit improves a man's appearance—and adds so much to his look of self-assurance. Volumes could be written about RP designing, and hand-crafting — but these three words sum it up . . . *Rogers Peet Tradition.*

MEN'S CLOTHING—FIRST FLOOR
PARKS-CHAMBERS
37 PEACHTREE ST.

YOUR LIGGETT PHARMACIST
Soldier in The Civilian Health Army, Always At His Post, Rendering An Essential Service
BRING YOUR Rx TO LIGGETT'S

Bauer and Black
CURITY MASK 25¢
For sickroom, mothers of infants, when you have a cold! Comfortable pouch shape for easy breathing.

4 - ★ SPECIALS
LUX TOILET SOAP 3 FOR 17¢
WAX PAPER 125 FT. ROLL 14¢
FREEZONE 35c SIZE 18¢
LYONS TOOTH POWDER 50c SIZE 23¢
ABSORBINE, JR. 1.25 SIZE 61¢
UPJOHN'S UNICAPS 100's $2.96
MINERAL OIL PINT SIZE 13¢

To Protect Sore Spots and Keep Corns from Developing
PROTECT-O-PADS
Blue Jay 23¢
At first sign of irritation, eliminate friction with Protectopad. Impregnated with mercurochrome.

Make-Up With Evening in Paris Face Powder
Make Ready For Romance!
1.00
For that lush peaches and cream perfection that invites romance, use lovely Evening in Paris powder.

The Dry Underarm Method That Checks Perspiration Before It Starts!
5-DAY UNDERARM PADS 55¢
So wonderfully quick and simple. Just whisk one of the lotionized pads over your underarms . . presto! perspiration and odor are thwarted for 1 to 5 days.

Add 20% Federal Excise Tax To Cosmetics, Jewelry, Luggage
Liggett's
THE REXALL DRUG STORES
ATLANTA'S SUPER SAVING CENTER
PEACHTREE ST. AT ELLIS ST. — ANOTHER LIGGETT STORE FORSYTH & LUCKIE
THURS.—FRI.—SAT.

Special Stock-Up Price!
12's NAPPETTES for 13¢ REG. 17c
These low-cost sanitary napkins are a best seller. Fluffy layer on layer of soft absorbent padding that stays soft; prevents chafing. Protection + comfort.

Rexall September Special!
Reg. 50c REXALL EYELO LOTION and Reg. 47c Puretest HALIBUT LIVER OIL CAPSULES, Plain, 50's
Both For 79¢ 97c VALUE
The children need the capsules for building resistance to colds, and you need the Eyelo to soothe eyes that ache from the strain of worry, sleeplessness, overwork.

More Rexall SEPT. SPECIALS
Reg. 25c Rexall DENTURE ADHESIVE POWDER 19¢
Reg. 39c Puretest SODIUM PERBORATE, 4 ounces 33¢
Reg. 39c Rexall MILK of MAG. TOOTH POWDER 29¢
Reg. 50c Riker's VIOLET CERATE CREAM, 3 oz. 39¢
Reg. 49c Mascal's ALMOND LOTION, Full Pint 39¢
Reg. 55c Riker's ILASOL BEAUTY LOTION, Large 47¢
Reg. 25c Rexall BABY COUGH SYRUP, 3 oz. 19¢
Reg. 35c Rexall BLACKBERRY COMPOUND, 2 oz. 29¢

SQUIBB MILK of MAGNESIA 12 ounces 33¢
PALMOLIVE COMPLEXION SOAP 6¢
DR. WEST MIRACLE TUFT Tooth Brush 47¢
BARBASOL Shave Cream 75c Size, 8 ounces 59¢

The WHOLE, NATURAL Vitamin B Complex (not a synthetic)
BEZON month's supply 1.98

Bezon is the vitamin B complex product that's derived wholly from natural sources. In highly-concentrated form.

STAN-B Vitamin B Complex Tablets With Iron

Cost Less Than 3c a Day To Take! 30 TABLETS 87¢
Precious nutritional elements—vitamin B complex with iron! Now, in Stan-B tablets you get them at a sensationally low price. 30 for 87c; you take just 1 tablet a day.

Pan-Cake Hollywood's Password To Beauty
MAX FACTOR ★ HOLLYWOOD CAKE MAKE-UP
1.50
Pan-Cake is wonderful in so many ways. It sponges on in a jiffy; stays on hours without repowdering; gives a glowing new beauty to your complexion, even helps hide tiny skin faults! Try it today.

3-Action Cream Oil Formula
WILDROOT
grooms hair without that slicked-down greasy look
$1.00 Size 79¢
Stainless, greaseless and non-drying. Removes loose dandruff scales. Contains good for the scalp lanolin

COLGATE DENTAL CREAM Giant Size 37¢
CHIC Easy To Give Yourself PERMANENT WAVE 59¢ 2c tax only
IODENT TOOTH PASTE Large Size 37¢
J & J BABY POWDER 50c Size-10 Oz. 39¢
LADY ESTHER FACE POWDER 55c Size 39¢
CHEN YU LIPSTICK (Made in U.S.A.) 1.00
SCHICK INJECTOR RAZOR BLADES 20 for 69¢
DRENE SHAMPOO $1.00 Size 79¢
ALKA SELTZER 60c Size 25 TABLETS 49¢

WE RESERVE THE RIGHT TO LIMIT QUANTITIES
SIMILAC . BABY FOOD 1 POUND 69¢
PABLUM . . . LARGE SIZE 39¢
IVORY SOAP MEDIUM 3 FOR 17¢
LIFEBUOY SOAP . 3 FOR 17¢
EPSOM SALTS . . 5 LBS. 17¢
DOAN'S PILLS . . 75c SIZE 34¢
POND'S CREAMS . 50c SIZE 39¢
SWAN SOAP . . . LARGE CAKE 9¢

STERI-SEAL CAPS 10¢
Fill several nursers at a time; put on nipples; cover with Steri-Seal caps to keep them sterile till feeding time.

The Sparkling Liquid Dentifrice TEEL 23¢ and 39¢
A drop of Teel on your brush turns to cool cleansing foam that freshens your whole mouth

Give The Children ONE-A-DAY A & D TABLETS 30's 49¢ 90's 1.17

Easy way to give children their cod liver oil vitamins. Low cost, pleasant tasting one a day tablets.

You use it so often, it pays to buy the economy size
ANACIN 75c Size 59¢ (50 TABLETS)
For relief from pain of simple headache, colds, simple neuralgia

More Bicycles For Atlanta

To provide bicycle transportation for school children and to aid in relieving the growing seriousness of conditions in motor vehicle transportation, the district Office of Price Administration has increased its quota of new bicycles to be allocated to the Atlanta district this month. The district office announces that it's the largest quota allowed since the war started, exceeding the August quota of 163.

EYES ARE PRICELESS
DUGGAN OPTICAL CO
OPTOMETRISTS & OPTICIANS
221 MITCHELL ST. S.W.

REICH CHRONICLER TO WRITE NO MORE

LONDON, Sept. 6.—(AP)—The official historian of Hitler's 1,000-year Reich, Gerhard Schroeder, will not have to chronicle its untimely end. The official German news agency said today that Schroeder "died fighting at the head of his men near St. Lo."

CINDERS For Driveways
In Truck or Carload Lots
JONES & HARDIN MA. 1107

HIGH'S BASEMENT SHOE REPAIR
HALF SOLES 79c
Work done while you wait . . . or shop! Guaranteed workmanship—best materials used. Every day at this low price!

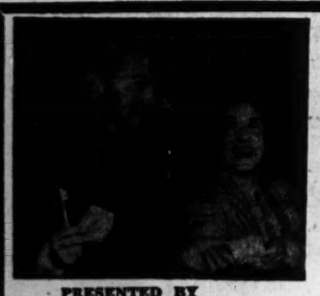

GEORGE BURNS AND GRACIE ALLEN with BILL GOODWIN are back on the air! Listen to Them Over
WGST
EVERY TUESDAY
8 P. M.
PRESENTED BY
SWAN
4 Swell Soaps in 1
5 Medium Bars 25c
AT THE REED DRUG CO. FOR ONLY

TODAY'S CROSSWORD PUZZLE

ACROSS
1 Powers of mind.
5 Formula.
10 Throw.
14 Redact.
15 Burst: archaic.
16 To the sheltered side.
17 Redundant.
19 Air.
20 Earthly.
21 Glowing.
23 Declares.
25 Thread.
26 Token.
29 Swear.
31 Immense.
34 Molding.
35 Live.
36 Chooser.
38 Split pulse.
39 Parent: colloq.
40 Exists.
41 Wrath.
42 Plain.
45 Preposition.
46 Mint.
47 Cut.
48 Lubricate.
50 Unit.
51 Heroic.
53 Mortal.
55 Flower petals.
58 Idiotic.
62 Chemical compound. Greek township.
63 Hasten.
65 Wise.
66 Ponder.
67 Always.
68 Units of work.
69 Pertaining to the pope.
70 Ancient

DOWN
1 Cried.
2 Lazy.
3 Row.
4 Safe-keeping.
5 Wading bird.
6 Keep.
7 Devour.
8 Bad.
9 Rot.
10 Fine linen.
11 Estrangement.
12 Observed.
13 Encamp.
18 Firn.
22 Magicians: poet.
24 Therefore.
26 Portends.
27 Century plant.
28 Saving.
30 Pronoun.
32 Water wheel.
33 Tendency.
35 Forbid.
37 Kindled.
39 Danger.
43 Testifies.
44 Preposition.
45 Promenade.
46 Tinted.
49 Whether.
50 Female horse.
52 Embrace.
54 Chemical radical.
55 Condition.
56 Persian poet.
57 Transactions.
59 Hub.
60 Detail.
61 Prepare for burial.
64 Mug.

Solution to Yesterday's Puzzle

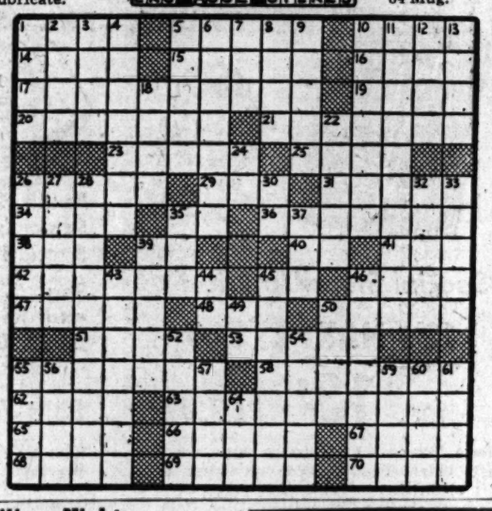

Auxiliary Night

West End Post No. 147, of the American Legion, will observe auxiliary night at 8 p. m. today at 542 Ashly street, S. W. Wives, mothers and daughters of veterans with honorable discharges from the armed services of both world wars are invited to attend. The post will establish permanent headquarters in the old telephone building which they purchased this week.

THIS CAT TO NEED ALL HIS NINE LIVES

DEDHAM, Mass., Sept. 6.—(AP)—It may take all of Buster's nine lives before the cat, pet of the late Woodlbury Rand, of Brookline, benefits from the $60,000 left him in the will of the prominent Boston lawyer for a court battle over the will loomed today.

Appearances were filed in probate court by cousins who were omitted from the will, and a request was made to transfer the action to the superior civil court for trial before a jury.

Muse's
The Style Center of the South

MUSE'S IS SANTA'S SERVICE OF SUPPLY
WHEN IT COMES TO SOX FOR
CHRISTMAS OVERSEAS

Muse's has the sox! And you never saw a service man yet who had too many! Select them today on our first floor . . . wrap securely in strong box . . . and address correctly! Remember not to exceed the 5-pound limit. (6 pairs of sox will not weight over 12 ounces.) Box must not be greater than 15 inches long and 36 inches length and girth combined. Mailing dates are Sept. 15-Oct. 15. Get YOUR gfts there on time!

SOX FOR MEN IN THE ARMY, NAVY OR MARINE CORPS!

- Flat knit lisle sox in regular or ankle length. Khaki, black, white. 50c pr.
- 6x3 rib in khaki, black or white lisle. 75c the pair.
- Fine mercerized flat knit lisle in black only. $1 the pair.
- Special spun-soft cotton "Softies" for comfort. Khaki only. 2 prs. $1.25.
- 50% wool and 50% cotton ribbed sox in khaki or black. $1 pr.
- 100% wool rib sox in khaki only. $1.50 the pair.
- 80% wool and 20% cotton in rib sox. Black only. $1.50 pr.
- Extra fine quality rib sox in 100% virgin wool. Black or khaki. $2 the pr.

ONLY 30 MORE SHOPPING DAYS FOR OVERSEAS CHRISTMAS GIFTS

Sen. George Named To Tax Study Group

WASHINGTON, Sept. 6.—(AP)—The senate Foreign Relations Committee today approved the nomination of Harry C. Hawkins, of Virginia, as a secretary of the diplomatic service and a consul general of the United States, to be assigned at London to assist Ambassador Winant on European economic problems.

The committee also voted to recommend confirmation of Dana Hodgion, of Maryland, to be a consul general with an assignment as yet undisclosed.

The group named Sens. George, Democrat, Georgia, chairman, and Vandenberg, Republican, Michigan, as members of a three-member subcommittee to study and report on a recently concluded U. S.-Canadian agreement on avoidance of double taxation. The agreement was recently submitted to the senate.

Conferees Grind Away On Postwar Measures

WASHINGTON, Sept. 6.—(AP)—Majority Leader McCormack, of Massachusetts, told the house today conferees would be unable to resolve their differences on postwar reconversion and surplus property disposal bills this week. But he expressed a "hope" that these major items would be cleaned up by September 18 for an over-the-election recess.

SINUS, CATARRH SUFFERERS FIND CURB
FOR MISERY DUE TO NASAL CONGESTION
Supply Rushed Here—Sufferers Rejoice
Relief at last from the torture of sinus trouble, catarrh, and hay fever due to nasal congestion is seen today in reports of success with a formula which has the power to reduce nasal congestion. Men and women who suffered with agonizing sinus headaches, clogged nostrils, ringing earaches, hawking and sneezing misery now tell of blessed relief after using R. KLORONOL costs $3.00, but considering results experienced by users, this is not expensive and amounts to only a few pennies per dose. KLORONOL (caution, use only as directed) is sold with strict moneyback guarantee by
REED'S DRUG STORE, 119 Alabama St., S. W. Mail Orders Filled.

BC Eases Pain Soothes Nerves!
Ease neuralgic pain, and soothe nerves that such pains upset, with quick-acting "BC". Also relieves headaches, muscular aches and functional periodic pains. Use only as directed. Consult a physician when pains persist. 10c & 25c sizes.

Phillips Creams 60c Size 34c
MOLLE SHAVE Cream 50c 23c
NADINOLA BLEACH CREAM Reg. 50c Size 27c
RUBBING ALCOHOL FULL PINT BOTTLE 12c
Ironized Yeast Tablets $1.00 44c
SIMILAC BABY FOOD Pound Can $1.25 Value 69c
MINERAL OIL EXTRA HEAVY Full Quart $1.00 59c

REED'S CUT RATE Drugs
119 ALABAMA ST., S. W. Between Broad and Whitehall
LOWEST DRUG PRICES
ALL SALE PRICES GOOD THURSDAY THRU SATURDAY

PHILLIPS MAGNESIA Reg. 50c Bottle Cut to Only 21c
WOODBURY SOAP—10c SIZE 5 BARS FOR 29c
ABSORBINE JUNIOR LINIMENT Regular $1.25 Size 61c
EPSOM SALTS POUND BOX—CUT TO ONLY 6c
1.00 HINDS LOTION HONEY AND ALMOND FRAGRANCE 59c
50 CAROID AND BILE SALT TABLETS. 75c VALUE 44c
250 BREWER'S YEAST TABLETS. REGULAR $1.00 VALUE 59c
50c DR. LYON'S TOOTH POWDER. 23c
10c CAMAY SOAP. CUT TO ONLY 5 Bars for 27c
SACCHARIN TABLETS SAVE YOUR SUGAR Bottle of 100 1.0 ½ or ¼ Grains 12c
HARD to FIND? WE HAVE IT!
NAIL CLIPS GOLD FINISH. POCKET SIZE $1.00
WALLETS ZIP-AROUND TYPE. SOLID LEATHER $2.79
PENMAN FOUNTAIN PENS. GUARANTEED $1.00
50c AQUA VELVA SHAVE LOTION LIMIT 1 39c
FRUIT CAKES RUM FLAVOR—2 LBS. PACKED FOR MAILING $1.59
TWEEZERS ALL METAL. ASSORTED HEADS 35c
PHOTO Finishing Roll of 6 or 8 EXPOSURES DEVELOPED AND ONE PRINT OF EACH 25c One-Day Service
We Fill Prescriptions at Lowest Prices ONLY HIGHEST QUALITY DRUGS USED
1.00 ARMAND'S FACE POWDER. SYMPHONY SHADE 39c
50c PEPSODENT TOOTH POWDER OR PASTE 39c
30c CUTICURA SOAP OR SALVE. 19c
75c DOAN'S KIDNEY PILLS. CUT TO ONLY 34c
FOUNTAIN SYRINGE COMBINATION—REG. $2.00 VALUE $1.29

SALE! NEW LOW PRICES ON FAMOUS VITAMINS!
ESTRA-BETA VITAMIN B-COMPLEX CAPS With LIVER and IRON Amazingly Powerful! Helps correct nervousness, lack of energy, digestive troubles. 100 for only $3.98
VITAMIN D CAPSULES—50 M UNITS—100's $2.98
COD LIVER OIL. FULL PINT BOTTLE 79c
KALSAPAN Tabs. 100's $1.49 ANTI-GRAY HAIR VITAMIN
VI-MAGNA—100's $3.19 LEDERLE'S HIGH POTENCY VITAM
VIMMS VITAMINS AND MINERALS. 24 TABLETS 49c
MEN! HAVE MORE VIGOR! Restore Your Pop With TESTILON HORMONE and VITAMIN TABLETS $1.50 BOTTLE $1.39
UNICAPS VITAMINS BY UPJOHN Bottle of 100 $2.96
100 BETREX PLUS VITAMIN B COMPLEX CAPS. HIGHEST POTENCY IN ATLANTA $2.49
Suffer From Hay Fever! USE ESTREX CAPSULES. THEY GIVE PROMPT RELIEF! $1.29
VITAMIN A Capsules 25,000 Units 100's $2.49
9 Vitamins in Each Capsule of SUPER-MULTI High Potency Capsules One Capsule Daily Protects You From All Vitamin Deficiencies! 100 for $3.39
VITAMIN B-1 TABLETS—10 MG—100's $1.69
VITAMIN B-1 TABLETS—5 MG—100's 89c
48 DEFENDER VITAMINS—MADE BY GROVE $1.11
100 LEDERLE'S B-COMPLEX CAPSULES $3.39
SQUIBB'S COD-LIVER OIL—12-OZ. BOTTLE 98c
Stop Colds Before They Start! VACAGEN Tablets by Sharp and Dohme Will Build Your Immunity! Remarkably Effective! 20 for $1.35

35c VICKS SALVE 27c
1.00 Kreml Hair Tonic 69c
1.25 S.S.S. Blood Tonic 99c
30c LYSOL Liquid Disinfectant 25c
40c Fletcher's Castoria, cut to 31c
20 SCHICK Blades in Injector 69c
Mellin's Food Full Pound 59c
50c J&J Talcum Powder 39c
60c Alka-Seltzer Ant-Acid Tablets 49c
50c BARBASOL Shave Cream 29c
60c Caldwell's Syrup Pepsin 47c
25c 666 Cough Liquid 19c
50c Jergens Hand Lotion 39c
ARRID Deodorant Cream 39c & 59c
100 ALOPHEN Laxative Pills 49c
25c BLACK Draught Laxative Powder 19c
25c SIMMONS Laxative Powder 12c
60c Murine Eye Lotion 49c
50c VICKS Nose Drops 39c
25c EX-LAX Chocolate Laxative 19c
75c ST 37 Antiseptic Solution 59c
ALL 5c Smoking Tobaccos 3 for 11c
ALL 10c Smoking Tobaccos 2 for 15c
200 SQUIBB'S Aspirin Tablets 69c
60c DRENE Shampoo, cut to 49c
1.25 Retonga Laxative Tonic 1.09
24 BAYER'S Aspirin Tablets 19c
50c TEK Tooth Brushes 29c
TAX ADDED TO TAXABLE ITEMS—QUANTITY RIGHTS RESERVED

THE LISTENING POST

Ernest Gann's Latest Book Of Twofold Interest Here

A new book, "Island in the Sky," by Capt. Ernest Gann, has a twofold interest for Atlantans; first, because it is a fascinating story and, second, because the author is the nephew of Mr. and Mrs. Archibald Gann and Mr. and Mrs. Aubrey Milam.

Capt. Gann, it seems, was with the American Airlines prior to America's entrance into the war. He has been loaned to the government for the duration and up to the time of his writing the book, he had made 89 crossings, flying transport planes from America to the theaters of war.

"Island in the Sky" is based on actual facts and experiences. It tells dramatically of the rescue of a plane crew, forced down in the wilds of Canada, 600 miles inland, with the author as a member of the rescue party.

Capt. Gann has written a number of other volumes, outstanding among which are "Skyways" and "All-American Aircraft."

News breaks so fast for the members of the Tallulah Young Matrons' Circle these remaining days before their premiere of "Wilson," that Elma (Mrs. Robert) Adamson, the general chairman, and Billie (Mrs. Carl) Sloan, the publicity director, are all in a dither. Just as The Listening Post was going to press, Billie called in great excitement.

"Guess who's coming to the premiere now?" she queried. "Of course you'd never suspect such good luck, so I'll tell you. Carmen Miranda, Trudy Marshall, and George Jessel!"

So it begins to look like there will be almost as many film celebrities on hand next Wednesday evening as the city harbored for the memorable premiere of "Gone With the Wind."

This trio will arrive on Saturday to be guests at the Biltmore until after Wednesday. Carmen and Trudy, you know, are Twentieth Century-Fox stars, and Mr. Jessel is a joint producer of the film, "Wilson."

When Mary Louise Hastings matriculated at Vassar last week, she began to realize her life's ambition! Since she can remember, she has wanted to go to Vassar to study dramatics. So she is majoring in drama and English, with special emphasis on the former, which may perhaps lead to a dramatic career. Who knows? Of course everyone recognizes Mary Louise's remarkable histrionic talent, for she has starred in school plays since her kindergarten days, and she is pretty enough to adorn any setting, stage or otherwise.

She and her mother, Louise (Mrs. Donald) Hastings, spent a week in New York before going on to Poughkeepsie. They were joined there by Mr. and Mrs. Raymond Hastings and their daughters, who drove up from Pennsylvania to meet them. Together they visited the popular night spots and the theater, witnessing the new operetta, "The Song of Normandy, which stars Irra Petina, "The Voice of the Turtle," and "One Touch of Venus."

Mrs. Hastings and Mary Louise also visited Mr. and Mrs. Fred Rockwell at their charming country place at Nyack, N. Y. He is editor of that favorite magazine, "Garden and Home," so he and Mrs. Hastings have much in common.

After seeing her daughter comfortably settled at Vassar, Louise returned ot Atlanta just long enough to repack her bags and leave with Donald for High Hampton Inn at Cashiers, N. C., for a much needed rest. Getting a daughter ready for college is something of a task, especially when you undertake all of the planning and much of the actual sewing on an extensive wardrobe.

Do you know? . . . That Betty Haverty has taken a full-time job with the telephone company? . . . That Jimmy Purnell, U. S. N. R., recently dined in London with Lady Astor, who is a cousin of his mother, Mrs. James Purnell? . . . and that his wife, who is also serving with the Navy, is Lt. Florrie Sisson Purnell? . . . That Alice Johnson will report for her new job at the airport on Monday? . . . That the Girls' Battalion staged a rumba contest at its dance Tuesday evening and that Teddie McKenzie and her Army officer partner won first prize? . . . that the other contest was won by Louise Stromberg and Lt. Don Hooten, who was a professional dancer before joining the armed forces?

NEW ARRIVALS

Capt. and Mrs. E. C. Davis, of Memphis, Tenn., formerly of Atlanta, announce the birth of a son on August 22, whom they have named John Cummings for his maternal grandfather. Mrs. Davis is the former Miss Rita Cummings, daughter of Mr. and Mrs. John Cummings, of this city. Mrs. E. C. Davis and the late Dr. Davis are the paternal grandparents.

Mr. and Mrs. Henry Darden Rumble announcethe birth of a son, Henry Darden Jr., on September 3 at Emory University hospital. Mrs. Smith Rumble, of Barnesville, is the baby's paternal grandmother.

Mr. and Mrs. Frank M. Smith announce the birth of a daughter, Barbara Mae, at the Crawford W. Long hospital on August 29. Mrs. Smith is the former Miss Mae Grainger. The baby's maternal grandparents are Mr. and Mrs. G. J. Seibens.

Mr. and Mrs. A. C. Shipman announce the birth of a daughter, Carolyn Joyce, on September 4 at the Georgia Baptist hospital. Mrs. Shipman is the former Miss Irene Green, of Greenville, S. C.

Rev. and Mrs. J. C. Arwood announce the birth of a daughter, Dorothy Darline, on September 3, at the Georgia Baptist hospital. Mrs. Arwood is the former Miss Dorothy Holder, of Smyrna.

Mr. and Mrs. Charles F. Woodard Jr. announce the birth of a son, Charles F. Woodard III, at Seaside hospital, Long Beach, Cal., on August 27. Mrs. Woodard Jr. is the former Miss Mary Crumley, daughter of Mr. and Mrs. B. H. Crumley, of Covington, Ga. The paternal grandparents are Lt. Cmdr. and Mrs. Charles F. Woodard, Mrs. Woodard being Miss Frances Higgs, daughter of Mrs. Sherwood Higgs and the late Sherwood Higgs, of Atlanta.

Margaret Fain P.-T. A.

The Margaret Fain P.-T. A. will hold an executive meeting at 2:30 p. m. today at the school.

52 YEARS OF SERVICE
JNO. L. MOORE & SONS, INC.
70 FORSYTH ST. N.W.

Miss Thompson Plans Wedding

Plans have been completed for the wedding of Miss Marjorie Thompson to Lt. Robert B. Lawler, USAAF. The ceremony will take place on Saturday at 5:30 p. m. in the little chapel of Glenn Memorial church. Dr. Luther Bridgers will officiate.

Mrs. Bayne Smith, organist, and Miss Betty Styron, vocalist, will present a musical program. Miss Mary Jeanne Smith will be Miss Thompson's only attendant, and Charles B. Lawler will be his brother's best man. Ushers will be Seaman Bill Smith and Pvt. Lawson Thompson Jr.

Following the ceremony Mr. and Mrs. Lawson Thompson will entertain at a reception at their home on Pasadena avenue. Miss Nancy Surrency will keep the bride's book, and Miss Betty Aderholt and Miss Ann Neisler will preside at the punch bowl. Miss Dottie Puckett and Miss Elizabeth Edmondson will assist in serving.

Miss Thompson has been entertained at several lovely parties. Hostesses were Miss Nancy Surrency, Miss Mary Jeanne Smith, Miss Elizabeth Edmondson and Miss Dottie Puckett. Friday evening following the rehearsal, Charles Lawler will entertain the wedding party at Mammy's Shanty.

A. D. Pi Alumnae To Honor Rushees

The Atlanta Alumnae Association of Alpha Delta Pi will hold its annual coffee Saturday at 10:30 a. m. at the Athletic Club. Girls who have been invited are planning to attend some college where there is a chapter of Alpha Delta Pi. Colleges to be represented are Randolph-Macon, University of Georgia, University of Alabama, Sophie Newcomb, University of Florida, Mercer, University of North Carolina, Brenau, Northwestern and Auburn.

Any active or alumnae members of Alpha Delta Pi who have not made reservations for the coffee may do so by calling Mrs. J. R. Ulery, president, at Cherokee 9444.

Veritas Study Club Holds Meeting Today

The Veritas Study Club will meet in the assembly room, fifth floor, Rich's, Inc., today at 10:30 a. m.

The club's program for the coming year will consist of a course of study covering the subject, "Peoples and Places of the Mediterranean." Mrs. Hal S. Dumas Sr. will introduce the subject.

Mrs. L. L. Ferry is vice president of the club, Mrs. C. J. Yates secretary, and Mrs. Warren Sherman, treasurer. The program committee is composed of Mrs. C. Carl Sloan, chairman; Mrs. Lawrence D. Cook, and Mrs. Donald Hastings. Mrs. George A. Beattie is membership chairman, and Mrs. Burt Richardson, publicity.

Following the meeting a dutch luncheon will be held in the Magnolia Room.

LaGrange Alumnae Club

Mrs. John T. Moon, president of LaGrange College Alumnae Club, announces a meeting at Rich's clubroom September 8 at 2:30 p. m. Mrs. Richard Brannen will have charge of the program.

It's THRIFT THURSDAY in RICH'S BASEMENT

Attractive Styles for Fall!
CASUAL DRESSES
4.00
Fine French crepe, rayon broadcloth or smart spuns! All new fall prints! Few irregulars. 12-20, 38-44.
BASEMENT—CASUAL DRESSES

Little Girls' and Boys'
SUITS, DRESSES
79c Ea.
Adorable dresses . . . swing skirts and tie-belts! Fast colors. 1-3, 3-6x. Boys' wash suits, full cut! 1 to 6.
BASEMENT—CHILDREN'S DEPT.

Attractive Walnut Finish!
Telephone Sets
4.50
Sturdy and useful for every home! Telephone table with directory compartment and matching stool!
ANNEX—HOME FURNISHINGS

All-Wool Shetland Tailored
SUITS and COATS
15.00 Ea.
Popular three-button suit! Matching boy coat with notched collar! Blue, green, gold, brown. 10-20, 9-17.
BASEMENT—SUITS, COATS

Smart Satin-Trimmed
Ageless Hats
3.00
Popular felt postillions—black, brown, turf, purple invincible, fuchsia, grey!
BASEMENT—MILLINERY

Smart New Styles!
DRESSES
4.49
Favorite styles . . . in dots, solids or stripes! 12-20, 9-15, 38-44 and 18½-24½.
BASEMENT—DRESSES

Coat and Pull-Over
SWEATERS
2.38
Men's fall conservative and young men's styles! Wool as labeled. 36-46.
MEN'S FURNISHINGS

Expertly Tailored
Men's Shirts
1.29
Wrinkle-proof-collar; fast color! Blue, green, white, grey, tan. Irreg. 14-17.
MEN'S FURNISHINGS

Soft 100% Wool!
SWEATERS
3.00
Cardigan, Boxy, Fitted! Maize, lilac, brown, pink, blue, green. Irreg. 34-40.
BASEMENT—SPORTSWEAR

PLAY SHOES
1.00
Non-rationed . . . Children's shoes; Brown, white, red, blue, black, multi! 11-3.
CHILDREN'S SHOES

SWEATERS
2.38
Boys' coat sweater! Blue, brown, green, camel, luggage, tan! 26-38.
BOYS' CLOTHING

Lace Panels
1.69 Ea.
Beautiful lace panels . . . 2½-yard lengths; 72 inches wide! Harmonizing ecru.
ANNEX—HOME FURNISHINGS

COMFORTS
6.29
Beautiful comforts—soft and warm! Covered in two-tone rayon taffeta!
ANNEX—HOME FURNISHINGS

Rayon Hose
50c Pr.
No seam sheers famous for wear and beauty! Slightly irregular. 8½-10½.
BASEMENT—HOSIERY

Cool Gowns
1.59
Soft cotton crepe, gay trims! Blue, tea rose. Also knit rayon gowns. 16-17.
BASEMENT—UNDERWEAR

Gay Non-Rationed
Fall Casuals
2.79 Pr.
Women's gabardine wedgies! Platform sole. Wine, black or green. 4-9, AA-B.
BASEMENT—WOMEN'S SHOES

9x12 RUGS
13.95
Sturdy, attractive . . . in bright leaf designs! Faced in rayon . . . fringed ends!
ANNEX—HOME FURNISHINGS

Soft Crepe
29c Yd.
Fabrics for gowns and pajamas! Blue, aqua, pink, tearose! 30-inch rayons.
ANNEX—FABRICS

Sport Shirt
2.39
Long-sleeved, smart! New light or dark shades. Convertible collars! S., M., L.
MEN'S FURNISHINGS

FALL BAGS
2.38 plus 20% federal tax.
Simulated leather, patent or faille! Pouch, drawstring or underarm!
BASEMENT—ACCESSORIES

BLANKETS
5.49
Chatham 50% rayon irregular sateen bound! Rose, blue, green, cedar.
ANNEX—HOME FURNISHINGS

Brassieres
1.00 Ea.
Garter Belts—S., M., L.
Brassieres—N. M., 32-38.
Chafe Soothies—S., M., L.
BASEMENT—UNDERWEAR

WITH THE Army-Navy and Marines

Bradley Haynes.

James B. Steele.

William C. Haynes

Robert L. Steele.

Wenford Craven.

William B. Justice.

W. W. Craven.

George E. Couch.

Austin Broadwell.

Maurice F. Briley.

Graham F. Daniel.

Vernon E. Hobbs.

James L. McSwain.

Robert V. Cooley.

Bernice S. McSwain.

Ralph R. Carroll.

Carl W. Steele.

James C. Baker.

BROTHERS MEET—In England, after a separation of 18 months: Bradley Haynes, attached to the finance unit of the Air Corps, and William C. Haynes, hospital unit, both sons of Mr. and Mrs. John C. Haynes, of Elberton.

In New Guinea: Cpl. Wenford Craven, Air Corps, and S. Sgt. W. W. Craven, Engineers, both sons of Mrs. W. M. Craven, of Carrollton.

In Southwest Pacific: Cpl. Rufus Lloyd DeLoach and Seaman Henry Wade DeLoach, Coast Guard, sons of Mr. and Mrs. R. L. DeLoach, of Route 4, Valdosta, and brothers of Miss Sybil DeLoach, of 635 Bonaventure avenue, N. E.

G. I. COUPLE—Sgt. James L. McSwain, with Marines in the South Pacific, son of Mrs. Lilly McSwain, of 863 Kirkwood avenue, and his wife, Pvt. Bernice Schmidt McSwain, stationed at Parris Island, S. C. The former Miss Schmidt, of Milwaukee, and Sgt. McSwain were married May 8 at Parris Island.

THREE BROTHERS—Sgt. Carl W. Steele, in France, husband of Mrs. Lois Steele, of Macon; Pfc. James Bryant Steele, in France, husband of Mrs. Mary Beth Steele, of Covington; and Seaman Robert L. Steele, husband of Mrs. Rena Steele, of 1285 Gordon street, S. W., with the Navy at Newport, R. I. They are all sons of Mr. and Mrs. J. J. Steele, of Covington.

OVERSEAS—In England: Pvt. William B. Justice, husband of Mrs. Eddie Justice, of Atlanta, and son of Mrs. R. Justice, of 174 Walthall street, S. E.; Cpl. George E. Couch, son of Mr. and Mrs. Frank Couch, of 389 Windsor street, S. W. In India: Cpl. Maurice F. Briley, husband of Mrs. Mildred Briley, and son of Mr. and Mrs. W. H. Briley, of Atlanta. Overseas: S. Sgt. Vernon E. Hobbs, Air Corps, husband of Mrs. Irene Hobbs, of 449 Fourth street, N. W., and son of Mr. and Mrs. J. C. Hobbs, of 1194 Foster place, N. W.; Robert Vernon Cooley, paratroops, of 365 Eighth street, N. E.

WIN WINGS—Of the Navy Air Pilot: Ens. Ralph R. Carroll, son of L. J. Carroll, of 1591 Melrose drive, S. W.; James Cheves Baker, son of Mr. and Mrs. Robert A. Baker, of 125 Mills street, N. W. Of the Army Air Navigator: Flight Officer Austin Broadwell, son of Eugene A. Broadwell, of 1408 Richland road.

GRADUATED—From Officers' Candidate School at Quantico, Va., and commissioned second lieutenant in the Marine Corps Reserve: Ewing S. Humphreys Jr., son of Mr. and Mrs. E. S. Humphreys, of 306 Beverly road, N. E.

HOME FROM OVERSEAS—S. Sgt. Alec Hurley, Air Corps, is visiting his parents, Mr. and Mrs. F. M. Hurley, of 420 East Washington street, East Point, after 14 months with the Eighth Air Force in England, during which time he completed 25 missions. He will report to Lincoln, Neb., for further duty.

AWARDED—The Distinguished Flying Cross for extraordinary achievement: Lt. William G. Mitchell Jr., of Villa Rica, Ga.; S. Sgt. Lewis A. Hudgins, of Pendegrass. The Air Medal: T. Sgt. Farley W. Overton, of 404 East Ponce de Leon avenue, Decatur; Lt. Morris Arnovitz, of 1575 Johnson road, northeast.

PROMOTED—To major: James W. Porter, assistant chief of the Personnel Control section, Headquarters, Fourth Service Command, of 256 Atlanta avenue; Morris Brandon Jr., judge advocate general's office, Fourth Service Command, of Atlanta; Myron T. Nailling, same office, of 67 LaFayette drive, N. E. To captain: Graham F. Daniel, of Athens, in the Southwest Pacific; William B. White, Air Corps, of Jefferson; Lt. Henry V. E. Platter Jr., of 2214 Peachtree road; Thomas W. Harris, Air Corps, of 845 Courtenay drive, N. E. To first lieutenant: William M. Reed, of 304 Atlanta street, Smyrna; William F. Letson, of Norcross. To sergeant: Horace L. Abrams Jr., Marines, of Lyerly.

DOUBLE HONOR—Award of two Oak Leaf Clusters to the Air Medal and the DFC and promotion to first lieutenant: George Broadrick, of Fort Valley.

Miss Woodward To Speak

Miss Emily Woodward, well-known editor and educator, who has just returned from England and Scotland, will speak at the meeting of the English Speaking Union, Sunday evening at the Atlanta Woman's Club.

Miss Woodward will be introduced by John Paschall. Mrs. Frank Boland and Miss Ella Mae Thornton will be hostesses. Members are invited to bring their friends. Dinner will be served at 6:45 p. m. and reservations must be made not later than Thursday.

Keep America Physically Fit By Using Basic-Seven Foods

By SALLY SAVER.

Keeping Americans on the home front physically fit is no small job and the main responsibility for it falls squarely upon the homemaker. For it is she who buys the family's food, and chooses the combinations for mealtime. Someone so wisely put it "All food is good; it is the combinations that make the difference between sound or inadequate nutrition."

That's the idea we must keep in mind as we proceed to observe wartime nutrition month, this September. September is to be devoted, all over the United States, to an all-out effort to guide Americans into sound eating habits for the purpose of obtaining the maximum health and strength to meet the demands of war It is no small aim the War Food Administration has set before the nutrition-conscious; but it is one of vital importance, for with fewer goods and services available these who have increased income are spending more of it on food. But not always the right food. There is still a great deal of malnutrition in the United States, and it would be well for each homemaker to make a careful analysis of her family's food and eating habits, for malnutrition is not confined, as so many believe, to low income groups. Many of the cheapest and simplest foods are the richest sources of vitamins and minerals.

Eating habits, just plain likes and dislikes, have more to do with malnutrition than the amount of money in the food budget.

Let's review the "basic foods" today and make a special effort to raise our own family's nutrition standard as a part of our contribution to the health of America, this month of September.

In planning meals, packing lunches, or choosing foods when away from home make sure to choose at least one food from each group every day:

Group 1. Green and Yellow Vegetables—Those most commonly in our markets are, string beans, cabbage, greens of all kinds, peas, peppers, carrots, sweet potatos, squash, okra.

Group 2. Oranges, Tomatoes, Grapefruit, Cabbage, Lemons, Cantaloupe—One serving raw each day.

Group 3. Potatoes and Other Vegetables and Fruits—This group includes all the vegetables and fruits not named in the groups above. Raw, cooked, dried, canned or frozen, all are valuable.

Group 4. Milk and Milk Products—Fresh milk, buttermilk, canned milk and all cheeses go in this group. A child should have the equivalent of a quart of milk a day, and an adult at least one pint. All milk taken, whether over cereals or in cooked dishes, may be counted in the quota.

Group 5. Meat, Poultry, Fish, Eggs, Dried Beans and Peas, Nuts, Peanut Butter.

Group 6. Breads, Crackers, Cereals—Choose at least one of the whole grain type, and choose flour and cereals that are "enriched." Look at the labels when buying.

Group 7. Butter, vitamin-enriched margarine.

The above groups list the essential foods, they are often called "protective" foods because they contain the elements necessary for the protection of health and necessary to growth and development. They are the muscle and blood builders, and they are rich in vitamins and minerals. They should be the "basis" of every normal diet.

Then, in addition, to these foods but never replacing them, may be eaten as needed for energy and activity, sweets, starches, pastries, and other fats. One sweet, molasses, is a rich source of iron.

Let's check every meal during the month of September by the "Basic Seven" Guide.

Dr. Brady

Decayed Teeth Prevented by Good Nutrition

"Probably no other country has so many dentists and such well-trained ones as the United States," says Prof. Barnett Sure in his book "The Little Things in Life" (Appleton-Century, 1937). "Toothache, however, due to abscesses and caries is common everywhere; so are inflamed and swollen gums, which frequently are associated with pyorrhea that results in loose teeth . . . . . Clinical observations, however, indicate that the activity and extent of dental caries (decay, cavity-formation) may be quite unrelated to the degree of mouth cleanliness. Relatively clean teeth may be extremely decayed, and filthy mouths may contain sound teeth and healthy gums."

Whatever the Professor meant by "filthy" is beyond my comprehension. But if you ask me, I'll take the "filthy" mouth and sound teeth and healthy gums and you may have the "relatively clean" extremely decayed teeth. Here Professor Sure is expressing in polite language what Weston A. Price, D.D.S. has so clearly shown in his classical study "Nutrition and Physical Degeneration" (Hoeber of Harper & Bros., '40) and I, in my best bull-in-china-shop style, have been trying for years to pound into the heads of dentists, doctors and people who read this column when they have nothing interesting or instructive to read.

If brushing the teeth regularly could prevent tooth decay the American people should have the best teeth in the world, for surely no other people use toothbrushes and dentifrices as much as Americans do.

In a talk to follow I'll describe what I consider a clean mouth and how to keep it clean. Here I merely confess I don't know what the dentist or the professor means by a "filthy" mouth or what makes it "filthy", if it is not the presence of cavities in the teeth or atrophy, wasting, degeneration of the gums. I sincerely believe that decay of the teeth (caries, cavity formation) cannot be prevented by the most meticulous use of toothbrush or dentifrice. I believe it can be prevented by good nutrition, good dental treatment and good mastication.

Try Using Music When Exercising

By IDA JEAN KAIN

Some figure experts, the ones who believe in doing things the hard way, insist that exercise is better without music. They claim that count is more accurate than rhythm. Maybe so. But rhythm has its own count. And anyone who has rhythm usually has a nicer figure. Anyway, exercising to music is more fun.

Accuracy is important. But exercise can be just as accurate to "do-re-me," as to "one-two-three," provided the right technique is used. In stretching and twisting for a slim waistline, it's just as easy to pull slim through the midriff and twist smack at the waist to a lovely waltz tune.

Of course start in good posture, and stretch arms above head, pulling slim thru the middle, shoulders relaxed and easy.

Holding the stretch, circle at the waist, swing to the side around to the other side and up . . . Casey would waltz with the strawberry blonds . . . circle around and up back and down . . . as the band plays on! In circling, do not let the hips sway, this isn't a rhumba. Circle at the waist band.

Now just waltz around the room with the arms stretched overhead, pulled slim thru the middle and light on your feet. Sway to one side and then to the other, all with the rhythm. Side bending gives one such a nice slim feeling through the middle, and done to music it makes one feel so graceful!

The stretch-flex-contract combination is very streamlining, and there is no chance to go wrong with the following exercise, whether done to music, to count, or just done.

Position: Lying on back on floor, feet resting on coffee table, or about that level, arms on floor at sides.

Movement: To an easy rhythm, like "Oh, What a Beautiful Morning" . . . flex one knee to chest as both arms are stretched back on floor overhead. Now the other knee, arms stretched overhead again . . . Oh, What a Beautiful Day. To get that "beautiful" slim firm feeling thru the mid-section, pull up and in with the muscles that form the muscular girdle, and press the small of the back against the floor—that brings in the contact part of the exercise movement.

Hips can be slimmed with swing!

Position: Standing, one hand on table or chairback for balance.

Movement: Swing outside leg up in front, then up and out in back . . . Mairzydoats and Dozeydoats, da-de-da . . . wouldn't you?

Good "Swing" exercises are in the leaflet Hips Hips Away, and the Business Girl's Daily Half Dozen. Be sure to enclose stamped addressed envelope, with three cents in coin or stamps to cover cost of handling.

D. A. R. Executive Board

The executive board of the Atlanta Chapter, D. A. R., will meet today at 10:30 a. m. at the home of Mrs. Thomas H. Morgan, 947 Peachtree street, N. E.

YOUR HOROSCOPE

By ALICE BENTON JENNINGS

March 21-April 19 (ARIES)—Previous to 3:30 p. m. favors domestic interests, general business dealings that friendly atmosphere. After 3:30 p. m. favors agreement, contracts and legal matters.

April 20-May 20 (TAURUS)—Before 3:58 p. m. use conservative methods in all things. Not an especially auspicious period for dealings with those in high positions. From 3:58 p. m. and throughout the remainder of the day use care in contacts with others, and be careful that you know exactly what you sign your name to.

May 21-June 20 (GEMINI)—The entire day does not favor new beginnings. Handle electrical equipment and motor vehicles especially careful today. The day does not especially favor signing papers and use caution in dealing with relatives.

June 21-July 22 (CANCER)—Previous to 3:06 p. m. favors routine affairs in your life, but suggests caution in secretive ideas, around liquids, water and chemicals. The remainder of the day is auspicious for making progress in those things that will advance your standing, dealings with people who are conservative and responsible and for those things that are matured slowly.

July 23-August 22 (LEO)—Bargaining, trading, selling, contracts, communications and travel, should result most happily before 1:43 p. m. After 1:43 p. m. pleasure and sociability may not bring you the joy you expect.

Aug. 23-Sept. 22 (VIRGO)—Investments, financial dealings, seeking favors from legal and medical people are favored previou sto 10:13 a. m. Between 10:13 a. m. and 10:22 p. m. favors sticking to routine.

Sept. 23-Oct. 22 (LIBRA)—Use crution around shipping and in transportation. Irritability, hastiness and sarcasm should be held in check and give attention to practical matters.

Oct. 23-Nov. 21 (SCORPIO)—The period previous to 1 p. m. favors matters of ordinary importance along domestic, business and personal lines. After 1 p. m. does not appear to favor new or important undertakings.

Nov. 22-Dec. 21—(SAGITTARIUS)—Previous to 1:15 p. m. favors contacting influential people. Between 1:15 p. m. and 4:26 p. m. favors attending to old matters. The remainder of the day does not favor new plans. An excellent time to stick to routine.

Dec. 22-Jan. 19 (CAPRICORN)—The entire day favors commercial and financial dealings with neighbors and near relatives. Do not expect too much from social affairs this evening.

Jan. 20-Feb. 18 (AQUARIUS) — Before 3:35 p. m. is an excellent period to evolve new ideas and methods. Great strides can be made along intellectual, educational and legal lines. After 3:35 p. m. favors attending to routine matters and avoiding extremes.

Feb. 18-March 20 (PISCES)—New beginnings today should be surprisingly successful. An excellent day for obtaining better co-operation for business, for plans benefitting others and for decisions in general.

TODAY'S PATTERN

By LILLIAN MAE.

Make this simple jumper with several blouses for variety. Pattern 4688 has princess lines for slick-fit, front-buttoning for convenience.

Pattern 4688 comes in sizes 12, 14, 16, 18, 20; 30, 32, 34, 36, 38, 40, 42, 44. Size 16, jumper, takes 3 1-8 yards 39-inch; blouse, 1 3-8 yards 35-inch.

Send 20 cents in coins for these patterns to The Atlanta Constitution, Pattern Department, P. O. Box 133, Station 0, New York 11, N. Y.

Back to school go two little sisters, Clare, left, and Louise McCarley, wearing clothes that are practical as well as pretty. Clare's is a jumper frock of red corduray. It is edged with white braid. With it she wears square neck white blouse with peasant embroidery trim. Louise wears a red plaid skirt, pleated all around, with a solid red short-sleeved sweater.

The jumper is $2.98; blouse, $2.29. The plaid skirt, rayon and wool, is $3.98; the sweater, $2.29.

For further information, call Winifred Ware, Fashion Editor, WA. 6565.

RADIO PROGRAMS

These programs are given in Central War Time and are subject to change by the stations or networks without notice.

THURSDAY MORNING

WGST 920	WSB 750	WAGA 590	WATL 1400
4:45 Silent	News and Music	Silent	Silent
5:00 Silent	News and Music	Silent	Silent
5:30 Silent	News and Music	Head; Gospel	Silent
6:00 Ramblers; News	Georgia Jubilee	Farm Program	News; M'ning Man
6:15 Country Cousins	Georgia Jubilee	Farm Program	Good Morning Man
6:30 Harmonies, Roamers	Dixie Farm Hour	World News	Good Morning Man
6:45 Tenn. Needown	Dixie Farm Hour	Lew Childre	Good Morning Man
7:00 News of World (C)	News; M. Q. R.	Agronsky News(B)	News; M'ning Man
7:15 Renfro Valley (C)	Merry-Go-Round	Parade of Bands	Cliff Cameron
7:30 Sundial	Merry-Go-Round	Harrington, News	Service Salute
7:45 News; Sundial	News	Overseas News (B)	Service Salute
8:00 News (C)	Mirth, Madness	Breakfast Club (B)	News; M'ning Man
8:15 Sundial	Mirth, Madness	Breakfast Club (B)	Good Morning Man
8:30 News; Sundial	Ted Anthony	Breakfast Club (B)	Good Morning Man
8:45 Sundial	Tulip Time	Breakfast Club (B)	Good Morning Man
9:00 Martha Scott	News; Previews	My True Story	Repaid, News (M)
9:15 News; Musical	Robt. St. John (N)	My True Story	Familiar Tunes
9:30 Changing World (C)	Enid Day	Popular Music	Radio Revival
9:45 Number, Please	Red Cross	Listening Post (B)	Radio Revival
10:00 Date With Dee	Road of Life (N)	B'fast Sardis (B)	News; Interlude
10:15 News; Music Pickup	Vic and Sade (N)	B'fast Sardis (B)	Handley
10:30 Bright Horizon (C)	Keyword Quiz	GilMartinNews(B)	Handley
10:45 Aunt Jenny (C)	News	Betty and Bob	What's Idea (M)
11:00 Kate Smith (C)	Suwanee Boys	Glamour Manor—	Beake Carter (M)
11:15 Big Sister (C)	Georgia Jubilee	WithArquette(B)	Music Mixers (M)
11:30 Linda's First Love	Georgia Jubilee	Show Tunes	Morning Melodies
11:45 Our Gal Sunday (C)	Georgia Jubilee	Allen Roth	Melodies; News

THURSDAY AFTERNOON

WGST 920	WSB 750	WAGA 590	WATL 1400
12:00 Life Beautiful (C)	News	LeonHenderson(B)	Roy Dadez
12:15 Ma Perkins (B)	Weather—Markets	Western Melodies	Jack Berch
12:30 News	Julia Conway (N)	Doughboys	Kay Kyser
12:45 The Goldbergs	Morgan Beatty (N)	Sunshine Boys	Woman's Jury
1:00 Portia Faces Life (C)	Aunt Bunie	Lew Childre	Cedric Foster
1:15 Joyce Jordan (C)	Today's Chil'n (N)	Pete Cassell	George West
1:30 Young Dr. Malone(C)	Women inWhite(N)	LadiesBeSeated(B)	John Neblett (M)
1:45 Perry Mason Adv. (C)	News; Weather	LadiesBeSeated(B)	Jane Cowl
2:00 Mary Marlin (C)	WomenofAmer.(N)	Morton Downey(B)	News; Swing
2:15 Irene Beasley	Ma Perkins (N)	Star Time (B)	Swing Session
2:30 News; Tune Time	Pepper Young (N)	News; 590 Club	Swing Session
2:45 Jerry Wayne	RightHappiness(N)	590 Club	Swing Session
3:00 WGST Party—	Backstage Wife (N)	News; 590 Club	News; Swing
3:15 News	Stella Dallas (N)	Jive Parade	Swing Session
3:30 Helen Trent Rem.(C)	Lorenzo Jones (N)	Time Views News	Swing Session
3:45 Raymond Scott (C)	Widder Brown (N)	590 Club	Swing Session
4:00 In the Mood	Girl Marries (N)	News; 590 Club	News; OPA
4:15 News; West	WeLove,Learn(N)	Southland Echoes	Vaughn Monroe
4:30 Musical Library	Hearts H'light	In the Groove	Claude Thornhill
4:45 Mustard, Gravy	Guiding Light (N)	Dick Tracy (B)	Frankie Carle
5:00 Ned Calmer (C)	Army Reporter	Terry, Pirates (B)	News; Interlude
5:15 Interlude; News	Spot Show	Hop Harrigan (B)	Chick Carter (M)
5:30 Jimmy Allen	Spot Show	Jack Armstrong (B)	Tom Mix (M)
5:45 World Today (C)	Spot Show	Streamlined—	Superman (M)
5:55 Jos. Harsch, News (C)	News	Fairy Tales	Superman (M)

THURSDAY EVENING

WGST 920	WSB 750	WAGA 590	WATL 1400
6:00 News; Inside MGM	Johnny Mercer (N)	News; Music	Fulton Lewis (M)
6:15 Passing Parade (C)	News (N)	Voice of Exper.	Front Page (M)
6:30 Songs, Good Cheer	Charlie Chan (N)	Harrington, News	Sports with Greg
6:45 Supper Melodies	Charlie Chan (N)	Dancing Echoes	Spiritual Singers
7:00 Suspense (C)	Coffee Time	Henley News	Confidentially (M)
7:15 Suspense (C)	Coffee Time	Lum & Abner	Sunny Skylar (M)
7:30 Death Valley—	Fourth Chime	Town Meeting (B)	Sammy Kaye—
7:45 Sheriff; B. Henry (C)	Fourth Chime	Town Meeting (B)	Variety Show (M)
8:00 Major Bowes (C)	Music Hall (N)	Town Meeting (B)	Gab. Heatter (M)
8:15 Major Bowes (C)	Music Hall (N)	Town Meeting (B)	Screen Test (M)
8:30 Corliss—	Joan Davis (N)	SpotlightBands(B)	Starlight—
8:45 Archer (C)	Joan Davis (N)	Spotlight; Story	Serenade (M)
9:00 Gov. Dewey (C)	Harry Savoy (N)	R.GramSwing(B)	News; Interlude
9:15 Gov. Dewey (C)	Harry Savoy (N)	Hicks Reports (B)	Dale Carnegie (M)
9:30 Here's to Romance (C)	March of Time (N)	Joe E. Brown (B)	Baseball
9:45 Here's to Romance (C)	March of Time (N)	Joe E. Brown (B)	Baseball
10:00 I Love Mystery (C)	News	Joe Worthy, News	Baseball
10:15 War Correspondent	Views of the News	Taylor, News (B)	Baseball
10:30 Romance, Melody	Music of—	Musical Mystery	Guy Lombardo(M)
10:45 Let's Dance	New World (N)	Musical Mystery	Guy Lombardo(M)
11:00 CONSTITUTION News	Design Listening	Serenade	News; Music
11:15 Henry Busse (C)	DesignListening(N)	Serenade	Music U Want
11:30 Sammy Kaye (C)	DesignListening(N)	Don Grimes	Music U Want
12:00 News; Sign Off.	Three Suns	Sign Off	Sign Off
12:30 Silent	Strings; News	Silent	Silent

Forget-Me-Not Club

The Forget-Me-Not Club will celebrate its 30th anniversary at the home of Mrs. Clarence Buchanan on Lakewood terrace September 12. The club was organized by the late Mrs. Othello B. Poole.

Mrs. John Braswell will read the history of the club. There will be a solo by Mrs. Walker Browne and Mrs. C. Buchanan. A memorial service will be held for the departed members

Goes to Carolina

GREENVILLE, Ga., Sept. 6.—J. S. White left today for Ft. Bragg, N. C., where he has accepted an office position with a roofing firm.

The WORRY CLINIC

By DR. GEORGE W. CRANE

Experience Still Best Teacher

While it is possible for a "brain-truster" to express scientific facts, wouldn't you prefer to send your son or daughter to a college professor who could also practice successfully what he was taking your tax money to teach your children how to perform?

CASE D-247: Eileen M., aged 38, is a college graduate.

"Dr. Crane, you seem to discredit the do-less teacher in favor of the one who can practice what he teaches," she began.

"I have a sister who has made quite a name for herself because of a book she has written on 'How To Write a Short Story.'

"But my sister never sold a short story in her life, and could never have done so because she had a one-track mind.

"But I understand that she was the hardest worker in her English department.

"Dr. Crane, don't you think a person can be a good teacher without being able to do the thing she is teaching?"

DIAGNOSIS

Yes, it would not be impossible for a person to teach a subject without being able to demonstrate practical proficiency in that realm, as witness the majority of college professors today.

This is the "brain truster" theory so evidently demonstrated in government.

But if two men are applying for a teaching job, as in the department of English, and are to instruct your boys and girls in how to write a short story, which would you taxpayers prefer to support?

The man who had never been able to sell a short story to any of the 700 magazines in America which clamor for material, or the one who had sold at least a few stories and thus had demonstrated a reasonable practical grasp of the theories he was teaching?

BRAIN TRUSTER PROFESSORS

Or if you were going to need a surgical operation, would you prefer a physiologist who could orate learnedly about gall bladder disease or appendicitis, but had never performed an operation on any human being.

In contrast to that type of doctor, wouldn't you prefer the man who had not only studied the physiology or anatomy of the gall bladder and appendix, but who had also successfully removed a number of these diseased organs from patients?

In medicine, we will not permit a doctor to practice until he serves an internship and has actually done the things which he is expected to engage in during private practice.

Your dental students likewise serve in clinics and perform under a professor's eye the various feats of dental surgery which they will later do in their private offices.

INTERNSHIP FOR TEACHERS

But our professors, especially of the college level, are not required to serve any such internship or apprenticeship.

They are not required to know the a-b-c's of good public speaking, so many of them put their students to sleep and thereby kill the vital interest of youth by their own oratorical inadequacy.

How can students grow enthusiastic about a subject when the teacher is evidently unfit to practice what he is trying to tell them so authoritatively how to perform?

While there are a number of excellent professors in the colleges, they certainly are not in the majority, as you can readily discover by visiting a few classrooms, or surveying your sons and daughters who are now in college.

Furthermore, the unfit teachers are the ones who protests so loudly at my public indictment of "brain truster" professors. The good teachers know I speak the truth, and are chuckling at my bulletin, "A Housecleaning in Education." Send a 3-cent stamped envelope, plus a dime for your copy.

Always write to Dr. Crane in care of The Constitution, enclosing a long 3c stamped addressed envelope and a dime to cover typing or printing costs when you seek personal advice or one of his psychological charts.

On the Air

BY PAUL JONES

"America's Town Meeting of the Air," which in nine years of broadcasting has attained a position foremost among the nation's radio forums, will continue its policies of presenting leading authorities for both sides in objective discussions of important, controversial subjects, when it becomes a sponsored series beginning today at 7:30 p. m., over station WAGA.

That broadcast will be devoted to the topic, "Shall We Join a World Organization Which May Require Us to Fight to Enforce Its Decisions?"

Sen. Joseph Ball, Republican from Minnesota, and Wayne Morse, Republican nominee for U. S. senator from Oregon, will argue the affirmative and Sen. Burton K. Wheeler, Democrat of Montana, and Joseph Scott, Los Angeles attorney, will debate the negative side.

Irene Bordoni, toast of the town in the heyday of Broadway's musical comedy, brings a nostalgic flavor to Columbia's musical "Here's to Romance" to be heard at 9:30 p. m. today over WGST.

Irene will sing a medley of present war songs with the same zip she gave to songs of World War I. Included are "This Is the Army, Mr. Jones," "What Do You Do in the Infantry," "Praise the Lord and Pass the Ammunition," "Comin' in on a Wing and a Prayer," "Three Cheers for the Navy," "The Army Air Corps," "The Bombardier's Song" and "The Next Time I See Paris."

An address by Gov. Thomas E. Dewey, Republican candidate for president, will be broadcast over the Columbia network and WGST at 9 p. m. today.

Dewey will be heard today as he addresses a rally in Convention Hall, Philadelphia, under the auspices of the Pennsylvania state Republican committee.

What will happen to Nazi leaders when the war is won?

The theory that many high officials, instead of fleeing to neutral countries, will provide themselves with false identification papers and simply disappear will be offered by Arthur Hale on "Confidentially Yours" at 7 p. m. today over WATL.

Postwar Planning

ALBANY, Ga., Sept. 6.—"Postwar Planning" featured a part of the International Association of Fire Chiefs held last week in Grand Rapids, Mich., according to Chief D. W. Brosnan, Albany's fire department head, who attended.

Salvage Chairman

DUBLIN, Ga., Sept. 6.—Dr. J. E. Bedingfield, Dublin druggist, has been appointed salvage chairman of Laurens county, according to Wesley R. Mills, district salvage manager in Atlanta.

Hear both sides of the question:

"Should We Join a World Organization Which May Require Us To Fight To Enforce Its Decisions?"

AFFIRMATIVE
SEN. CLAUDE PEPPER, WAYNE MORRIS, Republican nominee for the senate from Oregon.

NEGATIVE
SEN. BURTON K. WHEELER, JOSEPH LEE, Los Angeles attorney.

7:30 P. M. from WAGA

"SONGS OF GOOD CHEER!"

Choral Music from the HEART OF AMERICA!
6:30 to 6:45 P. M. Every Thursday

WGST—920 on Your Dial

"Tops in Local and CBS Programs!"

PERSONALS

Mrs. Glenville Giddings and Miss Dorothy Giddings have returned from Sea Island, Ga., where they spent the past ten days.

Mrs. J. N. Lummus and son, Lynn Lummus, of Miami, Fla., are guests of Mrs. Lummus' parents, Mr. and Mrs. Lynn Fort, at their home on Piedmont avenue.

Miss Julia Carter leaves today for Lynchburg, Va., where she will resume her studies at Randolph-Macon College.

Lt. Bradford McFadden, USNR, who has been in the South Pacific for the past year, is visiting Mrs. McFadden and their children before reporting for duty on the west coast.

Mrs. George A. Wight, of Miami, Fla., former president of the Atlanta Music Club, is spending the week at the Biltmore hotel.

Mrs. M. S. Cox, of Louisville, Ky., arrived this morning to be the guest of Mrs. R. L. Turman at her home on Myrtle street.

Miss Nancy Keeler returns on Sunday from Boston, Mass., where she has been visiting Mr. and Mrs. A. V. Phillips since leaving Martha's Vineyard, Mass., where she spent the summer with Mrs. Charles King at her summer home.

Former Gov. and Mrs. John M. Slaton left yesterday for Chicago to attend the convention of the American Bar Association at the Drake hotel.

Misses Mary Romberger and Teddie McKenzie have returned from Daytona Beach, Fla., where they spent the past ten days.

Mrs. T. W. Murrell, of Richmond, Va., arrived yesterday to be the guest of Mrs. Ralph Quillian at her home on Collier road.

Mrs. Fitzhugh Knox is ill at her home on Piedmont avenue.

Mr. and Mrs. Willoughby E. Besudry have returned from Atlantic Beach, Fla.

Mr. and Mrs. Paul J. McGovern, of Avondale Estates, left recently for a trip to New York and Connecticut, accompanied by their daughters, Jeanne and Patricia McGovern, and son, John McGovern. Before their return they will visit the College of St. Elizabeth, Convent Station, N. J., where Jeanne will be a junior and Patricia will enter as a freshman. John will return to be a sophomore at Marist College.

C. C. Faulkred is ill at his home on Ninth street.

Mrs. Sally Langhorn Arnaud has returned from a visit to relatives in Virginia and a ten-day stay at Wrightsville Beach, N. C.

Pvt. John William Leach Jr. has returned to Camp Chaffee, Ark., after spending his furlough with his parents, Mr. and Mrs. John W. Leach, on West Muscogee avenue.

Mrs. George Sherrer, of East Point, has returned home after visiting Mr. and Mrs. Horace Sherrer in Miami.

Mr. and Mrs. T. M. Cassels Jr. and daughter, Elizabeth Cassels, and Mrs. T. M. Cassels Sr. have returned from Atlantic Beach, Fla.

Mr. and Mrs. T. Barton Siler, of Richmond, Va., spent several days last week with their sister, Miss Merrell Wood, on Ponce de Leon Court. The Silers made their home in the city for a number of years.

Miss Rita Hamrick has returned to Atlanta after spending August at Lakemont.

Mr. and Mrs. W. O. Duvall and Mr. and Mrs. B. D. Gray Jr. have returned from a visit to Highlands Country Club, Highlands, N. C.

Mrs. F. G. Bernal and daughter, Elinor, have returned from a month's visit to Spring Hill, Ala., where they visited Lt. and Mrs. George P. Foote. Part of their visit was spent with Mrs. James Hamrick in Mobile, Ala., and with Mrs. Henry Hamrick at her beach cottage at Gulf Shores.

FOR 39 YEARS
We Have Specialized in
FINE DIAMONDS
Engagement and Wedding Rings
E. A. Morgan
JEWELERS EST. 1905
115 Alabama St

Constitution Staff Photo—B. W. Callaway

Atlanta belles who will form the 1944-45 Debutante Club include: First row, left to right, Misses Mickie DuVall, Gloria Swanson, Jane Ward, Marguerite Emmert, Hollis Rawson, Bowdre Budd, Cortez Cooledge, Lucy Bryant, Ruth Middlebrooks, Palmour Holmes, Harriet Jordan, Harriet Smith; second row, left to right, Misses Joy Rutland, Julia Carter, Anne Hoyt, Dorothy Bell Barge, Florence Harrison, Mary Upshaw, Mary Amerine, Katherine Runnels, Mary Ann Curry, and Dickie DuVall; third row, left to right, Misses Alexa Williams, Rosemary Lewis, Marian Bruce, Louise Uhl, Evelyn Block, Mary Trammell Scott, Lane Winship, Betty Brown, and Carolyn Evins. Members who were not present when the picture was made include Misses Margie Caldwell, Caroline Smith, Tatty Shipp, Harriet MacKenna, and Ruth Limbert.

The officers who will guide the destiny of this season's Debutante Club include, left to right, Miss Cortez Cooledge, secretary; Miss Bowdre Budd, president, and Miss Hollis Rawson, treasurer. Miss Tatty Shipp, the vice president, is not shown in the picture.

Miss Bowdre Budd To Head This Season's Debutante Club

By JACQUELINE THIESEN.

When the fourth wartime Debutante Club in Atlanta's social history was organized yesterday, pulchritude was predominent! For the bevy of popular belles assembling for a buffet luncheon at the Piedmont Driving Club, the scene of most of the outstanding social events in the "Gate City of the South," rivaled in beauty a gathering of movie stars or Powers models.

Bowdre Budd, vivacious daughter of Mr. and Mrs. James S. Budd Jr., was chosen to head the debutante ranks this season. Elected to serve with her were Tatty Shipp, vice president, who will continue her education at the University of Georgia; Cortez Cooledge will serve as secretary, and Hollis Rawson, who will be the capable treasurer.

36 MEMBERS LISTED

The all-important question—to bow or not to bow—and if so when, was decided in the affirmative by 36 of the 51 prospective belles, and the date for their joint presentation set tentatively for either December 22, 26, 27 or 29. The exact date will be determined next Sunday afternoon when the new club meets at 3 p. m. at the Driving Club. Following the precedent set two years ago by the second wartime debutante club in Atlanta, the girls will be formally presented to society in a group at an elaborate reception and ball to be held at the Driving Club.

Besides the officers, the girls who have definitely decided to bow include Sally Pat Connally, who has already left to resume her studies at Vassar College; Florence Harrison, Ruth Limbert, Harriet Jordan, Betty Brown and Anne Hoyt, who will go back to Agnes Scott; Marguerite Emmert, Mary Upshaw, Dickie DuVall, who will attend the University of North Carolina; Jane Ward and Joy Rutland, who will return September 24 to Bryn Mawr College; Evelyn Block, the Smith twins, Harriet and Caroline, Mary Amerine and Marian Bruce will matriculate at the University of Georgia; Caroline Evins, who returns to Vanderbilt; Palmour Holmes, who will return to Sweet Briar; Lane Winship will resume her studies at Hollins College; Mary Ann Curry will go back to Converse College; Louise Uhl, who attends MacMurray College in Illinois; Katherine Runnels, who attends the University of Alabama; Rosemary Lewis and Julia Carter, who attend Randolph-Macon; Dorothy Bell Barge, Margery Caldwell and Ruth Middlebrooks, who attend Wesleyan College; and last, but by no means least, the following, who will remain in Atlanta for the winter season: Alexa Williams, Gloria Swanson, Harriet MacKenna, Lucy Bryant and Mary Trammel Scott, who will divide her time between Atlanta and Charlotte, N. C., where she will learn to fly.

FASHION PREVIEW

The newest fall fashions and colors were much in evidence at this, the first of the fall social events. The new deb president, looked glamorous in all-black trimmed with black satin. Dickie DuVall was very smart in a brown and blue light weight wool model, while Palmour Holmes was lovely in a brown crepe made with a yoke of gold beads. Gold sequins adorned her little brown hat. Hollis Rawson was smart in a black model trimmed with fuchsia, and Marguerite Emmert looked darling in a navy blue suit with a white blouse trimmed with apple green. Jane Ward wore a grey pin stripe dress with an American beauty felt hat. Julia Carter chose black crepe with a pink rose at the waistline, and Evelyn Block was very smart in a beige dressmaker suit with a chartreuse blouse and hat. Harriet Jordan wore a chartreuse linen suit trimmed in white, while Mary Upshaw sported a tomato red costume. Joy Rutland wore a slate green print with yellow and brown trim. Lane Winship accented her blonde beauty with a black costume. Lucy Bryant wore navy blue trimmed with lavender, which she accented with a bunch of violets at the neckline.

Miss Runnels To Give Party

Miss Katherine Runnels entertains Friday at 11 a. m. at a soft-drink party at her home on Nancy's Creek road, honoring the members of the college board of J. P. Allen's. Miss Runnels recently won first prize in the B. W. O. C. contest. Miss Mary Alice McDougall won second prize and Miss Mary Pennington third prize.

The invited guests are: Misses Ann DuPre, Jane Ward, Margot Bennett, Margaret Cheves, Betty Garges, Betty Brown, Roslyn Ison, Mary Alice McDougall, Jacqueline Pope, Tatty Shipp, Caroline Smith, Margaret Bleakley, Jane Campbell, Mary Humphries, Mary Pennington, Peggy Porter, Ann Ranga and Mrs. Sarah Green Mayer.

Pharmaceutical Group To Meet on Monday

The Women's Auxiliary to the Fifth District Pharmaceutical Association meets Monday at noon with Mrs. J. L. Vaught at 1195 Clifton road. Sgt. Pat Vietenthal, who is attached to the Woman's Division of the Marine Corps in the Atlanta Area, will speak.

Mrs. T. C. Marshall, president, will announce the following committee chairmen: Mrs. B. F. Waller, ways and means; Mrs. H. W. Cheney, Red Cross activities; Mrs. G. E. Greene, Grady Hospital Auxiliary; Mrs. R. H. Shumway, telephone, and Mrs. T. M. McClesky, press.

Misses Fay Wright and Sue Smith will spend the weekend at Clemson College in Clemson, S. C., for the rush dances.

Film Committee Plans Luncheon For Lamar Trotti

Members of the Better Films Committee will entertain at luncheon on Monday at the Piedmont hotel in compliment to a former member, Lamar Trotti, of Hollywood, Cal., who will be in the city to attend the premiere of "Wilson." Mr. Trotti will present up-to-the minute news of Hollywood, and will be introduced by Mrs. Anna Patterson. He will be accompanied by Mrs. Trotti.

Mrs. S. D. Katz, president of the committee, who will preside, announces that the luncheon does not take the place of the September 26 luncheon.

Reservations are not limited to committee members, and may be made by phoning Mrs. Lanier, Walnut 2473; Mrs. Coley, Main 2807, or Mrs. Burruss, Main 2958.

Johnson Estates Club

The Johnson Estates Garden Club will meet at the home of the president, Mrs. George Gardner, 1748 Inverness avenue, N. E., Friday at 10:30 a. m. The officers, Mesdames C. J. Worrall, J. C. Atkinson, J. A. Hickman, D. A. Lockwood and Frank Cole will serve as cohostesses.

After committee chairmen have presented their reports election of officers will be held.

Following the business meeting the members of the club will adjourn for a luncheon celebrating their fifth anniversary.

Lee-Roosevelt Auxiliary

Lee-Roosevelt Auxiliary No. 1, U. S. W. V., will meet Sunday at 2:30 p. m. in the Red Men's Wigwam, 160 Central avenue, S. W. Reports will be made by delegates attending the national convention in Cincinnati, Ohio.

SEWING MACHINES REPAIRED
Let a Singer expert put your machine in first-class running order. Reasonable charges. Estimate furnished in advance.
SINGER SEWING CENTER
205 Peachtree St. WA. 4085-6.
3099 Peachtree Road. CH. 1297.
Atlanta, Georgia.

★★ Quality ★★ Laundry and Cleaning
Stoddard
713 West Peachtree (Main Plant) Phone VE. 6601
2933 Peachtree Road ● 136 Peachtree St.
1168 Euclid Ave. ● 620 Lee St.

"Ben says I'm like a new woman on wash-days ever since I started usin' Super Suds. My, so much more suds!"

Mrs. Benjamin Dolen says: "No more extra rubbin' for me, thank you . . . now I'm usin' this grand new soap. EXTRA SUDS and LONGER-LASTIN' SUDS make dirt come scootin' out!"

"NO SUDS WORTH MENTIONING FROM MY OLD SOAP. AIRY, FULL OF HOLES... AND DIDN'T LAST EITHER!"
"LUMPY, UNDISSOLVED STUFF IN THE BOTTOM. NOT MAKIN' SUDS... JUST MAKIN' RINSIN' TROUBLE!"
MY OLD SOAP
NEW Super Suds
"UMM, THIS IS MORE LIKE IT... HEAPS OF SUDS FROM SUPER SUDS. LONG-LASTIN' TOO!"
"NO BIG UNDISSOLVED STUFF HERE... ALL OF SUPER SUDS SEEMS TO MAKE SUDS. WHAT A SOAP SAVING!"
Super Suds
FLOODS O' SUDS FOR DISHES AND DUDS

"The milk-bottle suds test showed me how to get EXTRA SUDS!" Shake up a teaspoon of your old wash-day soap and a glass of water in a milk-bottle. Do the same with Super Suds in another milk-bottle. Even cool or hard water will do. See if you don't get MORE SUDS.

DON'T WASTE SOAP! Vital materials needed to win the war are used in making soap
1. Don't just pour soap in from the box. Measure it out in a cup so that you don't use too much.
2. Don't wash a few clothes at a time, using soap for each batch. Save and wash everything at once.

Tune in "BLONDIE" SUNDAY NIGHTS—See radio page for time and station

Jewel Box Bands on your feet $6.75
Large Bag to Match $7.50
Add 20% Federal Tax on Bags)
Chandler's
172 PEACHTREE ST.

To relieve distress of MONTHLY
Female Weakness
(Also Fine Stomachic Tonic)
Lydia E. Pinkham's Compound is *famous* to relieve periodic pain and accompanying nervous, weak, tired-out feelings—all due to functional monthly disturbances. Made especially for women—*it helps nature!* Follow label directions.
LYDIA E. PINKHAM'S VEGETABLE COMPOUND

RED—ITCHY—SCALY
ECZEMA
Effective Home Treatment Promptly Relieves Torture!
First applications of wonderful soothing medicated Zemo—a doctor's formula—promptly relieve the itching and burning and also help heal the red, scaly skin. Amazingly successful for over 35 years! First trial of marvelous clean, stainless *liquid* Zemo convinces! All drug stores. In 3 sizes.
ZEMO

TO AMUSE US TODAY

Downtown Theaters

CAPITOL—"Going My Way," Bing Crosby, Barry Fitzgerald, at 11:25, 1:53, 4:19, 6:41, 9:05

FOX—"Greenwich Village," Carmen Miranda, Don Ameche, etc., at 1:20, 3:25, 5:30, 7:35 and 9:40.

LOEW'S GRAND—"Dragon Seed," Katharine Hepburn, Walter Huston, etc., at 10:50, 1:20, 4:10, 6:50 and 9:30.

PARAMOUNT — "Adventures of Mark Twain," Fredric March, Alexis Smith, etc., at 12:14, 3:06, 5:58 and 8:50.

RIALTO—"The Impatient Years," Jean Arthur, Lee Bowman, etc., at 11:00, 1:16, 3:32, 5:31, 7:30 and 9:28.

RHODES—"Summer Storm," Linda Darnell, George Sanders, etc., at 2:45, 4:55, 7:00 and 9:15.

ROXY—"I Love a Soldier," Paulette Goddard, Sonny Tufts, etc., at 11:09, 1:12, 3:18, 5:18, 7:21 and 9:24.

CAMEO—"West of Rainbow's End" and "His Butler's Sister."

CENTER—"Passage to Marseille," Humphrey Bogart.

Night Spots

ROYAL PALM—60 Peachtree—Open 8 p. m. to 3 a. m. Music, featuring Curley Hicks' orchestra until 2 a. m. Dining until 5 a. m.

BILTMORE HOTEL—Dinner and music on the Garden Terrace nightly, 7 p. m. to 10 p. m. No music Monday. Dancing Saturday.

ANSLEY HOTEL—Rainbow Room—Dinner-dancing from 6 p. m. to midnight, featuring Raymond Torres and Latin band and Rud Waples and Band. Owl Room 12 to 3 and 4 to 7 featuring Frances Wallace and Shades of Blue.

HENRY GRADY — PARADISE ROOM—Don Grimes and his orchestra. Dancing nightly. Floor shows at lunch, dinner. Nu Nu Chastain and his trio featured in Dogwood Room, 4 to 7 p. m.

SHANGRI-LA RESTAURANT — (106½ Luckie St.). Dine and dance. Arcadian orchestra. Open 3 p. m. to 3 a. m. No cover charge.

JENNINGS ROSE ROOM — Dining and dancing nightly from 9 to 1 a. m., with Tommy Rosen and his orchestra.

ANCHORAGE (Clermont Hotel)—Dancing from 5 p. m. to midnight. Woody King and his trio featured nightly except Mondays.

Other Amusements

LAKEWOOD PARK—Midway opens daily 8 p. m. to midnight; Sunday 1 p. m. to midnight; 25 rides and shows.

Neighborhood Theaters

AVONDALE—"Tarzan's Desert Mystery," Johnny Weissmuller.

BROOKHAVEN — "Wintertime," Sonja Henie.

BUCKHEAD—"Eve of St. Mark," Anne Baxter.

CASCADE—"Around the World," Kay Kyser.

COLLEGE PARK—"Broadway Rhythm," George Murphy.

DECATUR—"Lifeboat," Tallulah Bankhead.

DEKALB—"Tender Comrade," Ginger Rogers.

EAST POINT—"Pride of the Yankees," Gary Cooper.

EMORY—"Buffalo Bill."

EMPIRE—"Weird Woman" and "Hatcheck Honey."

EUCLID—"In Our Time," Ida Lupino.

FAIRFAX—"Old Acquaintance," Bette Davis.

FAIRVIEW—"Five Graves to Cairo," Franchot Tone.

FULTON—"Tarzan's Desert Mystery," Johnny Weissmuller.

GARDEN HILLS—"Buffalo Bill," Joel McCrea.

GORDON—"This Is the Life," Donald O'Connor.

GROVE—"The Uninvited," Ray Milland.

HILAN—"Shine On Harvest Moon," Ann Sheridan.

KIRKWOOD—"Tarzan's Desert Mystery," Johnny Weissmuller.

LITTLE FIVE POINTS—"Higher and Higher," Frank Sinatra.

PALACE—"Buffalo Bill" and "Million-Dollar Kid."

PEACHTREE—"Mrs. Miniver" and "Air Raid Warden."

PLAZA—"Somewhere I'll Find You," Lana Turner.

PONCE DE LEON—"Tampico," Edward G. Robinson.

RUSSELL—"Tampico," Edward G. Robinson.

SYLVAN—"Tarzan's Desert Mystery," Johnny Weissmuller.

TECHWOOD—"Around the World" and "Pacific Blackout."

TEMPLE—"Heaven Can Wait," Don Ameche.

TENTH STREET—"And the Angels Sing," Dorothy Lamour.

WEST END—"Four Jills in a Jeep" and "Passage to Marseille."

Colored Theaters

81—"Spotlight Scandals" and "Charlie Chan of the Secret Service."

ASHBY—"Nine Girls" and "Bar 20."

HARLEM—"King of the Damned" and "Custer's Last Stand."

LINCOLN—"Attack" and "Shadows Over Shanghai."

ROYAL — "Tarzan's Desert Mystery," Johnny Weissmuller.

STRAND—"Sheriff of Tombstone," Roy Rogers.

For the Armed Forces

SERVICE MEN'S CENTER — Edgewood avenue and Courtland street, next to municipal auditorium. Open all the time. Game room. Plenty of beds. Dancing Wednesday, Friday and Saturday nights to 11. Hobby Register lists Atlantans who will share hobbies with service men. Go south on Peachtree to Five Points, turn to left on Edgewood three blocks.

OPEN DOOR CANTEEN — Peachtree street, upstairs over S. & W. Cafeteria. Open from 19 to 18. Coffee and doughnuts free.

USO-TA SERVICE MEN'S LOUNGE—Terminal station. Complete information service.

USO-YWCA—37 Auburn avenue, N. E. Open house from 8 p. m. to 10:30 p. m. Monday through Saturday. Dancing, singing, games. Open house Sunday 3 to 5 p. m. Lounge and swimming for service women.

USO-YMCA—145 Luckie street, N. W. Games, beds, checking service, swimming pool. Dancing Saturday 8 to 11:30 p. m. Going south on Peachtree, turn right at Luckie street, go four and a half blocks.

USO-NATIONAL CATHOLIC COMMUNITY SERVICE—1200 Peachtree street. Open house Sunday from 3 to 9 p. m. Dance Saturday from 8:30 to 12 p. m.

USO-NATIONAL JEWISH WELFARE BOARD—311 William-Oliver building. Dances, parties, home hospitality, personal service.

USO-SALVATION ARMY 109 Luckie street. Open from 9 a. m. to 10 p. m.

BAPTIST CHURCHES' SERVICE CENTER—106½ Forsyth street, N. W. Fellowship, recreation, refreshments, rest. Daily 10 a. m. to 10 p. m. Sunday 3 p. m. to 10 p. m.

USO-DECATUR SERVICE MEN'S CENTER—Sycamore street, Decatur. Open week days 3 p. m. to 6 p. m. Sundays, 3 p. m. to 10 p. m.

OFFICERS' LOUNGE—Georgian Terrace Hotel. Dancing every Tuesday, 8 to 12 p. m. Open daily and Sunday 10 a. m. to 10 p. m.

BUCKHEAD SERVICE MEN'S CENTER—3161 Peachtree road. Open 3 p. m. to 11 p. m.

USO-COLORED

USO-TA SERVICE MEN'S LOUNGE—Terminal station. Complete information service.

USO SERVICE MEN'S CENTER—1000 Hunter street, S. W. Open 9 a. m. to 11 p. m.; game room; reading room.

Board Member

SANDERSVILLE, Ga., Sept. 6. B. J. Tarbutton was elected as a member of the water and light commission at a meeting of mayor and council, succeeding T. I. Harrison Jr., and his term will be for three years. One new member is elected to the commission each September. Other board members are Paul F. Brown and W. A. Bell Sr.

Change to a better used car. Many are offered daily in Constitution Want Ads.

Georgia Plans Works Costing $65,000,000

268 Hospitals Lead In State's Postwar Construction Needs

ATHENS, Ga., Sept. 6.—(AP)—Reports compiled by the agricultural and industrial development board indicate that the state of Georgia is planning for postwar construction of 743 projects to cost more than 65 million dollars, Dr. L. V. Howard, executive director, reported today.

Howard said they include airports, hospitals, schools, sanitation facilities, parks and other recreational projects. The largest single group are hospitals and other health facilities, which total 268 at an estimated cost of 30 million dollars.

Parks and other recreational facilities total 223 projects with an estimated cost of over eight million dollars.

The figures do not include local school buildings or other educational facilities, which are supplied at the local level, nor estimates for highway construction which run into the millions.

Georgia has to its credit with the public roads administration more than seven million dollars of unused federal aid funds, the report stated, the third largest amount credited to any state in the union.

Howard said that, although the postwar construction program is not complete because of the absence of figures for cities and counties, enough information has been collected to indicate that Georgia will have, following the war, a tremendous reserve of projects upon some of which construction can start almost immediately.

The public works panel of the board is assisting counties and cities to formulate their own building programs. The Civil Aeronautics Administration, the Federal Works Agency, the state departments of health, highways and education are assisting in this program, which is expected to be completed within the next 12 months. "By that time it is hoped that every county and city in Georgia will have prepared for it a shelf of public works upon which construction can start as soon as funds are available," he said.

Howard asserted that the development board will be tremendously aided if Sen. Walter George's recently proposed amendment to the reconversion bill is adopted by congress. This amendment would make available in Georgia over $5,000,000 in federal funds for future public works needs.

The public works panel has recently completed its surveys in Brantley, Charlton and Camden counties. This report, not yet made public, will be used as a model in planning the public works needs of other areas of the state.

Whether you have a few suitcases or many items of furniture to be removed, you can find somebody for the job by turning to Classification 34 — "Moving and Storage."

Menlo Singer Heads Chattooga Convention

SUMMERVILLE, Ga., Sept. 6.—A. B. Day, of Menlo, will head the singers of Chattooga county for the next year, having been elected president of the Chattooga county singing convention, which held its regular September meeting at the courthouse here Sunday. Day held the same office several years ago. Otis Gorman, of this place, was elected vice president and treasurer of the organization.

Sunday's meeting was attended by several hundred music lovers from northwest Georgia, Alabama and Tennessee. Several of the outstanding quartets were in attendance.

The next meeting of the convention will be held at the courthouse here on the first Sunday in May, 1945.

Dine and Dance

Shangri-La Restaurant

Open 3 P. M. 'Til 3 A. M.

One of Atlanta's Leading Night Spots

No Cover Charge or Admission Charge

Minimum Charge Saturday Night Only

A Glass of Wine "ON THE HOUSE" from 9 to 12 Every Thursday Nite Dancing with the Arcadian Orchestra

Steaks—Chops Chop Suey—Chow Mein Dinner from 75c

For Reservations Phone JA. 7262

Jack Paulos, Mgr.

106½ LUCKIE ST.

Next to Robert Fulton Hotel

BUY MORE WAR BONDS!

ATLANTA'S FINEST THEATRES

Always Cool and Comfortable

"Home of Academy Winners"

BUY MORE WAR BONDS!

FOX THE SOUTH'S FINEST

NOW!

You'll find everything in "The Village!"

CARMEN MIRANDA • DON AMECHE • WILLIAM BENDIX

GREENWICH VILLAGE IN TECHNICOLOR

Just a rhumba-sway from the Gay White Way! Dancing in the streets! Loving in the Park! A joy-mad Mardi-Gras from dawn till dark!

Introducing Sensational VIVIAN BLAINE (the Cherry Blonde) and FELIX BRESSART

TONY and SALLY DeMARCO • THE REVUERS • DIRECTED BY WALTER LANG • PRODUCED BY WILLIAM LE BARON • Screen Play by Earl Baldwin and Walter Bullock

Adaptation by Michael Fessier and Ernest S. Pagano • Suggested by a Story by Frederick Hazlitt Brennan

Lyrics and Music by Leo Robin and Nacio Herb Brown • A 20th CENTURY-FOX PICTURE

Featurettes: LITTLE LULU CARTOON "Nifty To Be Thrifty" • "War Speeds Up" Victory Film • Paramount News "On to Germany"

DON MATHIS At the Organ, Presents "MAGIC CARPET"

Stars of Stage, Screen, Radio

Atlanta's Only Theatre Restaurant

We Are Happy to Announce the Opening Of Our Fall Season of Shows

STARTING THURSDAY

Each Two Weeks Will See a Star of Stage—Screen—and Radio Presented With a Cast of Broadway Stars and Beautiful Girls That Brings Broadway Direct to Peachtree Street.

OPENING THURSDAY

LOA—MONCHITA—AND PEE WEE

The Stars of Cuba's Night Life

with

KURT ROLLINI—BARBARA LEEDS

The Lovely to Look at

GRACE LEE DANCERS

And a Host of Stars

DON GRIMES ORCHESTRA

Nu Nu Chastain Trio ★ For Cocktails

PARADISE ROOM

Henry Grady Hotel

JA. 0937——JA. 4221

The most important event in 50 years of motion picture entertainment!

Darryl F. Zanuck's WILSON

20th CENTURY-FOX PICTURE in TECHNICOLOR

Walter Winchell says: "Entertainment from start to finish!"

PARAMOUNT

Southern Premiere September 13th 8:30 P. M.

PARAMOUNT

NOW!

Action . . Romance!

"The Adventures of Mark Twain"

FREDRIC MARCH ALEXIS SMITH

PLUS! "BACKYARD GOLF"—Sports Parade "WAR SPEEDS UP"—Victory Film FOX NEWS—"French Underground"

CAPITOL THE FAMILY THEATRE

HELD OVER 2nd SMASH MONTH!

Positively Last Week!

"Going My Way"

A Paramount Picture with BING CROSBY Barry Fitzgerald • Frank McHugh and RISE STEVENS

Also "BATTLE STATIONS" O. W. I. Short Paramount News "ON TO GERMANY"

ROXY

HELD OVER!

A Gay Romance With the Lovers of "So Proudly We Hail"

"I Love a Soldier"

Starring Paulette GODDARD • Sonny TUFTS with DEULAH BONDI and BARRY FITZGERALD

EXTRA! FOX NEWS 'French Underground'

PARAMOUNT

NOW!

THE ROARING WEST ROARS WITH LAUGHTER!

The gun-filled, fun-filled story of men who were always ready to shoot the works!

THE ADVENTURES OF MARK TWAIN

WARNER BROS.' all-out, all-action entertainment!

...The gal he followed from the Mississippi to the ends of the earth!

starring FREDRIC MARCH • ALEXIS SMITH

with DONALD CRISP • ALAN HALE • C. AUBREY SMITH • JOHN CARRADINE • BILL HENRY • ROBERT BARRAT • WALTER HAMPDEN • JOYCE REYNOLDS

Added Shorts "BACKYARD GOLF" Technicolor Sports Parade • "MY BOY JOHNNY" Novelty Cartoon • FOX NEWS—'French Underground'

Directed by IRVING RAPPER

GIRL WITH THE BLONDE MECHE

Slim, Tireless N. Y. Socialite Becomes Legend in Maquis

By KENNETH L. DIXON.

SOUTHERN FRANCE, Aug. 30. (Delayed)—(AP)—In the tiny town of Tanaron shortly after dawn on August 15, southern France's D-Day, a parachute sergeant was in a bad fix. He and 15 men had been dropped 10 miles from their assigned landing zone, had fought a quick battle and captured a dozen Germans, but finally were cut off and surrounded. Three wounded needed quick attention.

Suddenly the townspeople started shouting. Striding toward a street barricade came a slim, athletic woman, her face deeply tanned, a flashing lock of pure white standing out in her brown, bobbed hair.

"The girl with the blonde meche (lock of hair). Fredricka!" exclaimed the French. "It's Miss Pell!"

She wore a tricolored brassard of the FFI, but she spoke to the sergeant in pure American.

"Okay, kid," she said. "It's all right now."

She stood a moment. Tears rolled down her smiling face, then Isabel Townsend Pell, 43-year-old New Yorker who looks 10 years younger, ended four years in the French underground by showing 16 fellow-Americans how to get safely through the German lines.

Those four years included all kinds of mercy work, two arrests by Axis agents and two months in the dread Puget Thenier prison. They were highlighted by her almost legendary organization and leadership of many Maquis groups on the French Riviera, and climaxed by a fantastic D-Day race to elude the Gestapo.

As long as tales of France are passed on from generation to generation, the story of this American woman will live. Already, everywhere you turn, the French tell you more of the legend.

She is best known as "the girl with the blonde meche." Fredricka was her secret underground name. Friends simply call her Miss Pell, their acceptance of the "Miss" rather than the French "Mademoiselle" being an indication of their high regard.

Today she is serving literally as unofficial "chief of staff" for the American general whose troops are fighting eastward along the Riviera. She is organizing both resistance and rehabilitation work.

"She is an amazing woman," the general said. "She keeps going day and night. I send word to her and she gets things done in about a tenth the time it would take anybody else. The French are crazy about her and do anything she tells them."

This doesn't surprise Miss Pell, daughter of the late Osgood Pell, socially prominent New York real estate man. She refused to return to her apartment at 414 East 52d street, New York, four years ago because of her faith in the French.

"Their faith in Americans," she said, "never faltered during the worst times of Gestapo tortures, starvation, freezing conditions in the hills and constant terror. Why shouldn't they do everything we need done to win the war now? The Americans have come and everything is going to be fine."

Isabel Pell had been coming to her summer home in the little village of Auribeau Siagne, halfway between Cannes and Grasse, for many years. When the war broke out she started raising money—which eventually totalled more than 2,000,000 francs—for the French. Much of this was spent in underground activity.

Her constant companion was a Marquise, the daughter of a well-known French family whose brother used to visit the Pells in New York but now fights with the Free French.

Miss Pell was not personally active in the actual mechanics of the underground until about a year and a half ago. She had been questioned by the Gestapo, Italian agents and Vichy police many times. Three months before the invasion of Italy 11 Italian agents seized her and searched her home for contraband arms and a secret radio.

Failing (although she had many guns hidden in the basement) they took her to the Puget Thenier prison. While interned there with her maid, Marie Louise Ozenda, who also was doing underground work, she was permitted to take brief walks daily.

"Young men about to be caught by the German labor draft would contact me during those walks," she related.

"Finally we found ways to hold meetings in a small room and the organization of the Maquis in this section started. I promised them I would try to locate some Free French chieftain as soon as I got out."

When the Italian armistice was announced there was a great celebration at the prison. The Italian jailers vanished. She and the maid simply walked out and drove home.

German brutality at the prison convinced her she wanted to work actively in the Maquis.

"I sent them word that I was a good shot and wanted to join them," she said.

She and the Marquise disguised themselves as peasants and walked five miles to a certain rock in a mountain forest where she met her chieftain. From then until the day he was slain by the Gestapo she never knew him by any other than the Maquis' title of "Joseph." But from him she received dangerous orders which were destined to make her flee the Gestapo many times during the following year.

(Next—A New York socialite outwits the Gestapo.)

PRIVATE BUCK

"But suppose we're stopped on the beaches for a few days!"

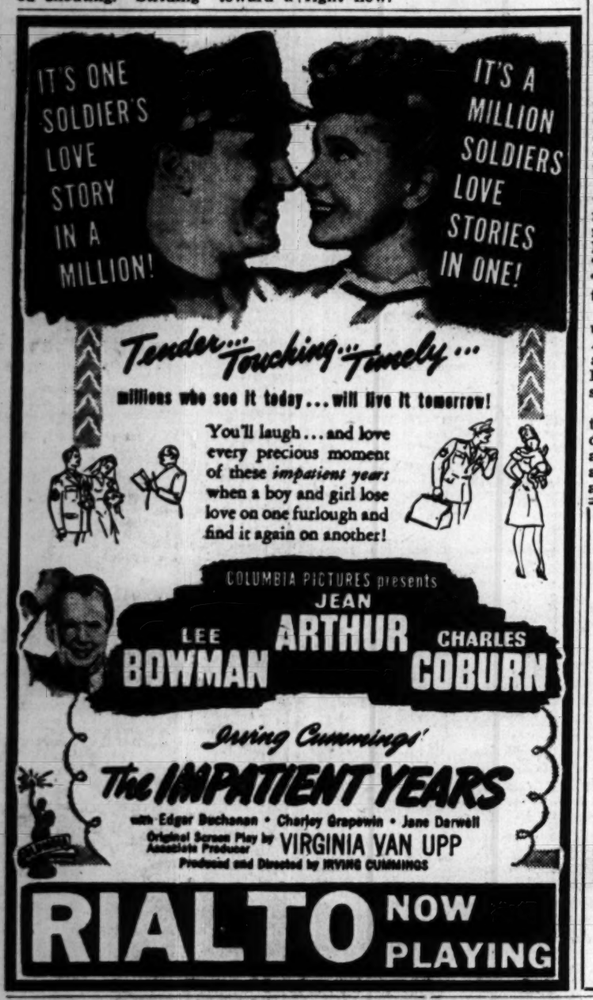

THE RHODES
Atlanta's Most Distinctive Theatre
STARTS TODAY!

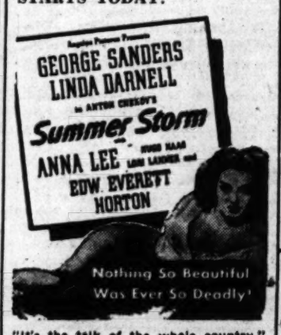

"It's the talk of the whole country." —Walter Winchell

Plus
M-G-M TRAVEL TALK
"G. I. SPORTS"
LATEST M-G-M NEWS

New Films at Fox and Paramount; 'Going My Way' Begins 7th Week

"Going My Way" goes into its seventh week of an unprecedented engagement in Atlanta today and other movies which have registered good audience response enter their second week, as only two new photoplays, "Greenwich Village" and "Adventures of Mark Twain," arrive for their first showing.

Paramount

"The Adventures of Mark Twain," Warner Bros.' colorful story of one of America's most beloved authors, with Fredric March in the title role, opens a week's run at the Paramount theater today, as one of two new photoplays offered this week. Alexis Smith is his costar.

The story opens on the Mississippi, where Twain began his career as captain of a river boat. It follows him on his travels throughout the country and finally abroad, capturing the color and romance which made his life one of widespread interest. Included in the story are the adventures of Tom Sawyer, the frog jumping incident and his life as a gold prospector in the west.

Roxy

"I Love a Soldier," Paramount's new romantic comedy, which teams Paulette Goddard and Sonny Tufts, today moves to the Roxy theater for a second Atlanta week.

Miss Goddard is a USO hostess who kisses all the boys (including a GI from Fort Benning) goodbye. Her meeting with Tufts, a returning war hero, results in matrimony after a whirlwind romance.

Rhodes

"Summer Storm," a story of a beautiful Russian girl (Linda Darnell) and how her love proves the downfall of a well-to-do judge (George Sanders) and a nobleman (Edward Everett Horton) returns to the Rhodes today for its second week in Atlanta.

Capitol

"Going My Way" is record-bound. It enters its seventh week at the Capitol theater, an unprecedented run for a regular price engagement in Atlanta.

Bing Crosby and Barry Fitzgerald are featured as two priests. Bing, as the younger cleric, institutes several new innovations at the older priest's parish, much to the latter's immediate disgust, but ultimate satisfaction.

PLAYS "TWAIN" ROLE—Frederic March is starred in the title role of Warner Bros. "The Adventures of Mark Twain," which opens at the Paramount theater today. Alexis Smith is featured as Mrs. Twain.

Rialto

"The Impatient Years," Columbia's latest Jean Arthur comedy, enters its second week at the Rialto today.

The story is about a young bride whose husband goes overseas with the Army. He (Lee Bowman) returns after 18 months to find his bride's feelings toward him have cooled, and he promptly turns to the divorce court. Charles Coburn, in the role of the father, brings about a reconciliation.

Fox

"Greenwich Village," a conglomeration of music, song and laughter with Carmen Miranda, Don Ameche, William Bendix, Vivian Blane and Tony and Sally DeMarco prominently featured, opens at the Fox today for a week's engagement.

The setting is the roaring 20's when the "Village" was in its heydey. Miss Miranda is seen as a fortune teller, with a flair for loud dress; Bendix is a showman who aspires to be another Ziegfeld; the DeMarcos are themselves, and Ameche and Miss Blane handle the romantic spotlight.

Loew's

"Dragon Seed," Metro's adaptation of Pearl Buck's great novel, begins its second week at Loew's today.

Katherine Hepburn and Walter Huston are the principals. The story is about a modest Chinese farm family which lives in ignorance of the war until it is brought to their very doors. How they retreat to the hills and continue the fight forms the theme for a great part of the story.

Quotas Fail In Tin, Paper

Serious shortages of tin and paper are increasing the need for civilian co-operation in the salvage effort, Joseph Voccaro, assistant regional salvage director for WPB, has told the Georgia Volunteer War Services Council.

Many Georgia counties are failing to meet the national quota of 10 pounds of paper monthly per person and one pound of tin cans (or five No. 2 cans) monthly per person, Voccaro pointed out, at a recent meeting.

During July, no tin cans were shipped out of Fulton county, although August statistics may be more encouraging, he said. Fulton county exceeded its paper quota by shipping 13.7 pounds per person during July.

Cobb county failed to fill either its tin or paper quotas, shipping only 5.2 pounds of paper per person in July, with no tin cans shipped. Other counties, including Muscogee, Chatham and Bibb, fell below the paper quota, but Chatham and Bibb exceeded their quotas for tin cans.

Voccaro emphasized the importance of salvaged tin cans as America's only present source of tin. He also stated that some of the nation's paper mills have been forced to close because of the shortage of scrap paper.

The GVWS council appointed a special committee to name subcommittees in Georgia's 60 largest counties, representing 75 per cent of the state's population, to try to stimulate greater civilian co-operation with the salvage effort. Plans now are being made for continuous collection of tin and paper, rather than sporadic drives, Sullivan said.

Tax-Free Travel Urged for Veterans

A resolution petitioning congress to eliminate all traveling taxes on active and discharged servicemen and women for the duration has been adopted by American Legion Gate City Post No. 72. Copies were mailed to Sens. Walter F. George and Richard B. Russell and Secretary of the Treasury Morgenthau.

Referring to the proposed plan of railroads and bus companies to charge servicemen and women the national transportation tax on all tickets, the executive committee of Post No. 72 drew up the resolution, asserting that levying of such tax would cause "hardships as well as other inconveniences to servicemen and women discharged and on furlough."

Eggs, Butter Worth $8 Cost Six Weeks' Term

Eight dollars worth of eggs and butter will cost Edgar Johnson Fulton six weeks in a federal penitentiary, according to sentence imposed by Judge E. Marvin Underwood in federal court here.

Fulton, who pleaded guilty to charges of theft of six pounds of butter and three and three-fourths dozen eggs from Lawson General hospital, was given a two-year probation sentence on his plea entered last month. Yesterday, the probation was revoked and Fulton was given a prison sentence to end October 24.

Bond Purchases

Personnel of all federal agencies except the War, Navy and Post Office Departments in Georgia, Florida, Alabama, South Carolina and Tennessee, purchased 27,914 war bonds at sales price of $749,012, through the pay roll savings plan in August, which is the highest bond issuance for any month since the pay roll savings plan went into effect for federal employes two years ago, according to Clifton A. Wood, regional coordinator of the President's interdepartmental war savings bond committee.

HELD OVER...IN RESPONSE TO YOUR ACCLAIM!

2nd heart-thrilling week for the M-G-M Anniversary hit that has been hailed as greater than "The Good Earth"!

The Picture of The Year... inspired by Pearl Buck's best seller... immortal story of love and courage!

M-G-M's DRAGON SEED

KATHARINE HEPBURN
Walter Huston · Aline MacMahon
Akim Tamiroff
Turhan Bey

Hurd Hatfield · J. Carrol Naish · Agnes Moorehead · Henry Travers · Robert Bice
Robert Lewis · Frances Rafferty · Jacqueline de Wit

Screen Play by Marguerite Roberts and Jane Murfin • Based on the Novel by Pearl S. Buck • Directed by JACK CONWAY and HAROLD S. BUCQUET • Produced by PANDRO S. BERMAN • A Metro-Goldwyn-Mayer Picture

HELD OVER! NOW PLAYING
COOL LOEW'S
Added Joy! "BODYGUARD" MGM Color Cartoon Latest MGM News

FOLLOW THE CROWDS TO-
LAKEWOOD AMUSEMENT PARK
25 SHOWS & RIDES
HAVE FUN
• BOWLING • BOATING • PICNICS
OPEN 7PM 'til 12 SUNDAYS 1PM 'til 12
WASHINGTON-LAKEWOOD STREET CARS

Starlight Romance

Romance thrives on the cool, breeze-kissed Biltmore Terrace, while the dreamy Southern moon and stars smile down upon you in friendly approval. There's also romantic music every evening except Monday. The war tax is applied only on Saturday evening, when you can add dancing to the many other delights of dining on the Biltmore Terrace.

For Full Details Call Mr. De Reinert HE. 5200.

BILTMORE TERRACE

DESTROY ANTS

Peterman's Ant Food is quick death to ants. It kills by contact or swallowing. Effective 24 hours a day. No odor. Over 1,250,000 cans of Peterman's sold last year. Get it at your druggist's.

PETERMAN'S ANT FOOD

Moncrief FURNACE CO.

NEW FURNACES ★ AVAILABLE

PROVIDED your present heating equipment is not adequate to properly heat your home.

OR if your family will be subjected to undue hardships this winter because of insufficient heat.

FREE INSPECTION

Let Moncrief expert engineers determine the true condition of your present coal furnace by a Free inspection . . . No obligation.

Buy a New Moncrief Furnace, no down payment, up to 36 months to pay . . . or have your old furnace expertly repaired by Moncrief.

CALL HE. 1281

HOW TO "KNOW" ASPIRIN

Just be sure to ask for St. Joseph Aspirin. There's none faster, none stronger. Why pay more? World's largest seller at 10¢. Demand St. Joseph Aspirin.

QUICK EASY WAY FLUSHES BOWELS

If constipated, bilious, nauseated, bloated, filled with gas, and lack appetite, if troubled with dizzy spells and spots before your eyes, it may be due to (unnecessarily clogged bowels. JACOBS LAXATIVE SALT when used as directed softens waste matter, then flushes both upper and lower bowels, restoring inner cleanliness. Quick. 40c at drug stores.

JACOBS LAXATIVE SALT

GLASSES ON CREDIT

Beautifully designed eyewear in all of the smartest styles to suit your individual personality.

Perhaps you are suffering from headaches, irritability, fatigue, etc., due to strained improper vision. Correct glasses will help eliminate these symptoms . . . PLAY SAFE, MAKE SURE your eyes are getting the care they need and should have.

BETTER VISION FOR BETTER HEALTH

PRESCRIPTIONS FILLED
LENSES DUPLICATED
FRAMES REPAIRED

BUHL OPTICAL CO.
4 Peachtree at Entrance to Arcade

Best Drink You Ever Heard!

Drinks made with Canada Dry Water have so much lively goodness you can hear them sparkle. "PIN-POINT CARBONATION"... millions of tinier bubbles ...keeps drinks full of zip —to the last sip.

Today, liquor is precious ...too precious to mix with ordinary club sodas. For fullest enjoyment, use Canada Dry Water. Its special formula points up the flavor of any tall drink.

The World's Most Popular Club Soda... Keeps Drinks Livelier, Longer

CANADA DRY WATER

15¢ plus deposit

Big family size only

Return your empty bottles today!

FUNERAL NOTICES

ELLIS, Mr. John B.—of 719 Rice street, N. W., died Wednesday at a local sanatorium. Funeral services announced later. Barrett Funeral Home.

PERKINS, Mr. Wesley Arthur—of 1298 Lanier boulevard, N. E., died September 6, 1944. Surviving are his wife; daughter, Mrs. George W. Poer; sisters, Mrs. L. D. Murray, Mrs. E. D. Chutt, both of Columbus, Ga.; Mrs. J. A. Heindley, Mrs. W. H. Godbee; brothers, Mr. W. R. Perkins, Mr. S. H. Perkins. H. M. Patterson & Son.

ROBBINS, Mrs. W. J. (Eugenia Keese)—of 894 Rose circle, S. W., died Sept. 6, 1944. Surviving are daughters, Mrs. J. G. Burdette, Mrs. C. G. Hatch, East Point, Ga.; son, Mr. Kenneth Robbins, Miami, Fla.; sister, Mrs. W. H. Hughes, Mobile, Ala.; six grandchildren, three great-grandchildren. H. M. Patterson & Son.

KNIGHT, Mrs. Sarah Lena Cravey—passed away at the home of her son, J. T. Knight, at Perry, Ga., 9 a. m. Wednesday morning, September 6. Funeral services will be held at the Mount Zion Methodist church at 4 p. m. (C. W.T) Thursday, September 7, about four miles from Milan, Ga. Interment, church cemetery. Services conducted by the Rev. L. C. Wimberley, of Chauncey, Ga. Tucker Funeral Home, Perry, Ga.

ANDERSON, Mrs. J. L.—The relatives and friends of Mr. and Mrs. J. L. Anderson, Miss Lillie Mae Anderson, Mr. Alton Anderson, of Alpharetta, Ga.; T-5 John C. Anderson, somewhere in France, and Mrs. G. L. Hook, of Marietta, Ga., are invited to attend the funeral of Mrs. J. L. Anderson this (Thursday) morning, September 7, at 11 o'clock at the Alpharetta Methodist church, Rev. J. M. Guest officiating. Interment Rest Haven cemetery. Louie E. Jones Funeral Home.

ORR, Mr. James C.—The friends of Mr. and Mrs. James C. Orr, Mr. and Mrs. Charles M. Broome III, Miss Barbara Ann Orr, Mr. P. H. Orr, Mr. and Mrs. B. H. Orr, Mrs. Erah Orr Vason and Miss Annie Mae Orr are invited to attend the funeral of Mr. James C. Orr this (Thursday) afternoon, at 4 o'clock, at the First Baptist church, East Point, Ga., Dr. W. A. Duncan and Rev. E. C. Wilson officiating. Interment, College Park cemetery. Nephews of the deceased will serve as pallbearers. The remains will lie in state at the church from 3 o'clock until funeral hour. A. C. Hemperley & Sons.

ROSEBERRY, Mrs. Suzie R.—The friends and relatives of Mrs. Suzie R. Roseberry, of Stockbridge, Ga., are invited to attend the funeral Thursday, September 7, 1944, at 2:30 o'clock from Union Methodist church, eight miles from Stockbridge, Ga., Rev. John Maxwell and Rev. J. Q. Paisley officiating. Interment, Baptist cemetery, Newton county. She is survived by the following children, Miss Jerverna Roseberry, Atlanta, Ga.; Mr. and Mrs. J. K. Bowen, Stockbridge, Ga.; Mr. and Mrs. L. A. Roseberry, Stockbridge, Ga.; four brothers, Mr. John Reagin, Stockbridge; Mr. Ed Reagin, Covington; Mr. Tom Reagin, Charleston, S. C.; Mr. Henry Reagin, Atlanta; one sister, Mrs. Jennie Spearman, Atlanta; and four grandchildren. Mann Funeral Home, Conyers, Ga.

BOLDEN, Mrs. Helen Christian—The friends and relatives of Mr. and Mrs. Charles F. Bolden, Mr. and Mrs. Leighton Linden, Marietta; Mr. and Mrs. Stanley Katius, Oklahoma City, Okla.; Mr. and Mrs. Chas. F. Bolden Jr., Atlanta; Sgt. Paul Bolden, Sgt. Leonard Bolden, overseas; Mr. and Mrs. A. S. Chewning, Dallas, Texas; Mrs. W. L. Abbott, Marietta; Mr. and Mrs. Paul Christian, Lawrenceville, Ga.; Mr. and Mrs. W. H. Christian, Atlanta, are invited to attend the funeral of Mrs. Helen Christian Bolden this (Thursday) afternoon at 5 o'clock from the chapel of Mayes Ward & Co., Rev. A. H. Glasure officiating. Interment in the Myrtle Hill cemetery, Acworth. The following-named nephews will serve as pallbearers: Messrs. M. E. Abbott, W. L. Abbott, W. J. Abbott, Fred Abbott, Ellis McClelland and Fred Hull. Mayes Ward & Co., funeral directors, 408 Church street, Marietta, Ga.

Monuments
LARGE stocks marble and granite to select from. Save $25 to $50.
DIXIE MARBLE & GRANITE CO.
Phone day or night DE. 2321.
DeKalb and Mayson Ave., Atlanta, Ga.

AWTRY & LOWNDES
FUNERAL DIRECTORS
NOW 2 QUICK AMBULANCES

(COLORED)

WILSON, Mrs. Amanda — died Sept. 6. Funeral to be announced later. Sellers Bros.

JOHNSON, Mr. Murry T.—passed away at his residence, 96 Crumley street, S. E., September 6. Funeral to be announced later. Pollard.

GLEATON, Mrs. Luella—of 163 Haygood avenue, died September 4. Funeral announced later. Cox Bros.

JORDON, Master Willie Sam—passed away at a local hospital Sept. 6. Funeral to be announced later. Pollard.

JOHNSON, Mrs. Christene — the daughter of Mrs. Rosa Jones, passed at her residence, Stone Mountain, Ga., September 6. Funeral announcement later. Haugabrooks.

EDWARD, Mrs. Sadie — Friends and relatives of Mrs. Hattie Green and family, Mrs. Maggie Irwin and family, Mrs. T. A. Pairs and family, Mrs. Sallie Harris are invited to attend the funeral of Mrs. Sadie Edward today (Thursday) at 2:30 p. m. from our chapel, Rev. J. C. Broughton officiating. Interment, South View. McDay.

GRESHAM, Mr. John Henry—Relatives and friends of Mr. and Mrs. William Gresham and family, of Avondale, Ga., are invited to attend the funeral of Mr. John Henry Gresham Friday at 2 o'clock at the Apostolic Holiness church, Decatur, Ga., Elder White, Elder Fields officiating. Interment, Mt. Pleasant cemetery. Haugabrooks.

(COLORED)

FLAGG, Mr. Lee—of 73 Kenyon street, S. E., died September 5. Funeral will be announced later. Murdaugh Bros.

DARDEN, Mr. Gennie — of 510 Carter street, passed at his residence, September 6th. Funeral will be announced by Ivey Bros., morticians.

STEPHENS, Mr. Tommie Jr.—of 318 Corput street, N. W., passed away at a local hospital. Funeral to be announced upon completion of arrangements. Hanley's Ashby Street Funeral Home.

RICHSON, Mrs. Jossie — Friends and relatives of Mrs. Jossie Richson, of Hogansville, Ga., are invited to attend her funeral Thursday, September 7, at 2 o'clock from the Springfield Baptist church, Rev. W. C. Amos and others officiating. Interment in Hollis Spring cemetery. Gates & Company in charge, Hogansville, Georgia.

SCOTT, Mr. Walter Perry—The friends and relatives of Mr. and Mrs. Theodore Scott and family, Mr. and Mrs. Palmer Scott and family, all of Atlanta; Mrs. Annie Rene Webber, of West Palm Beach, Fla.; Mr. Charles Scott, of Coast Guard, St. Augustine, Fla.; Mrs. Johnnie Mae Clark, Miss Jewel Clark, of New York, and Mrs. Catherine Kennedy, of Atlanta, are invited to attend the funeral of Mr. Walter Perry Scott, today, Thursday, at 2 p. m., from our chapel. Interment Lincoln cemetery, Seller Bros.

LARGEST CONVOY LANDS IN BRITAIN

OTTAWA, Sept. 6.—(AP)—The largest convoy "ever to sail the seas" arrived recently in Britain, Navy Minister Angus Macdonald said today. It consisted of 150 merchant ships carrying more than a million tons of cargo. The escor. was made up of Canadian warships and RCAF and RAF planes.

FUNERAL NOTICES

SORRELL, Mr. John W.—of Franklin, Ga., died September 6. 1944, at a private sanitarium. The remains were taken to Franklin for funeral and interment. Brand-on-Bond-Condon.

STOCKTON, Mrs. Walter B.—The friends and relatives of Mr. and Mrs. Walter B. Stockton, Mr. Walter B. Stockton Jr. are invited to attend the funeral of Mrs. Walter B. Stockton Thursday, September 7, 1944, at 2 o'clock, at the chapel of Harry G. Poole. Rev. Paul N. Gillam will officiate. Interment, Greenwood.

SPINKS, Mrs. Lillie—The friends and relatives of Mrs. Lillie Spinks, Mrs. Ethel Fleming, Mr. and Mrs. Edward Springer, Mrs. Mary E. Cain, Atlanta; Mr. B. E. Smith, Dallas, Ga., and the grandchildren are invited to attend the funeral of Mrs. Lillie Spinks this (Thursday) afternoon at 2 o'clock from the chapel of Awtry & Lowndes, Dr. Paul S. James officiating. Pallbearers selected will assemble at the chapel. Interment Dallas, Georgia.

MASON, Mr. D. E.—Friends and relatives of Mr. and Mrs. D. E. Mason, Mrs. Howard Fisher, of McDonough, Ga.; Miss Angie Mason, Mrs. T. S. Setzer, of Atlanta, Ga.; Mr. H. C. Mason, of Brunswick, Ga.; Pvt. Eros Mason, of England, are invited to attend the funeral of Mr. D. E. Mason this (Thursday) afternoon at 4 o'clock from McDonough Baptist church, conducted by Rev. Roy C. Matthews. Interment, City cemetery. Pallbearers please meet at residence at 3:30 o'clock. D. T. Carmichael & Sons.

PILGRIM, Mrs. C. W.—age 69. The friends and relatives of Mrs. C. W. Pilgrim, Mr. Luther Pilgrim, Miss Lottie Mae Pilgrim, all of Villa Rica, Ga.; Mr. and Mrs. M. G. Pilgrim, Temple, Ga.; Mr. and Mrs. W. A. Adair, Mr. and Mrs. F. W. Pilgrim, all of Atlanta, Ga., are invited to attend the funeral of Mrs. C. W. Pilgrim, today, September 7, at 2 o'clock, from Ephesus Baptist church, Douglas county. Interment churchyard. R. O. Taylor Funeral Home, Villa Rica, Ga.

OGLETREE, Mr. Augustus A.—The friends and relatives of Mr. and Mrs. Augustus A. Ogletree, Mr. and Mrs. M. F. Johnson, Carrollton, Ga.; Mr. and Mrs. F. J. Johnson, Indian Springs, Ga.; Mr. and Mrs. F. P. McDonald, Bessemer, Ala.; Mr. and Mrs. Jesse Hudson, Bremen, Ga.; Mr. and Mrs. Roy E. Ogletree, Forsyth, Ga.; Rev. and Mrs. Alton R. Ogletree, Arab, Ala.; Mr. and Mrs. Hiram Ogletree, Huntsville, Ala., and Mr. and Mrs. H. C. Ogletree, Carrollton, Ga., are invited to attend the funeral of Mr. Augustus A. Ogletree from the chapel of Kytle-Aycock Funeral Home, Carrollton, Thursday afternoon, September 7th, at 3:00 o'clock, Rev. Zach Hayes and Rev. E. G. Kilpatrick officiating. Interment in Carrollton cemetery.

In Memoriam

In sweet and loving memory of our precious mother (Mrs. Blanche Barrett) who left us four years ago today.
Mother, we miss you more each day.
YOUR CHILDREN.

In Memoriam

Darling, you will never know just how much you are missed but God in Heaven knew the best and gave you peace and rest.
In memory of our husband and daddy, Warren C. Satterwhite, who passed away one year ago today, September 7, 1943.
MARY E. SATTERWHITE.
SGT. WARREN C. SATTERWHITE JR.,
RUTH E. MASON.

Professional Ethics
Transformed Into
Professional Services
Ambulance
J. Austin Dillon Co.
FUNERAL DIRECTORS
502 Pryor St., S. W.
MA. 4680-81

Most Processed Foods To Be Made Ration-Free

WASHINGTON, Sept. 6.—(AP)—Virtually all processed foods other than canned fruits will be returned to prewar non-rationed status in 10 days, the White House announced today, and a War Food Administration spokesman indicated that additional meat also may be made ration-free soon.

War Mobilization Director James F. Byrnes directed the removal from rationing on September 17 of these items:

All jams, jellies, fruit butters, asparagus, lima beans, corn, peas, pumpkin and squash, mixed vegetables, baked beans, tomato sauce, paste and puree, and all varieties of soups and baby foods.

Byrnes acted on the recommendation of Marvin Jones, WFA administrator, who had advised that available and prospective supplies of these foods justified the step.

All other canned vegetables, except tomatoes, are ration-free at present and are expected to continue so, WFA said in elaborating on the Byrnes announcement.

Among the various types of juices, pineapple, tomato, grape and vegetable combinations remain on the point charts, but indications are that grapefruit and orange juices, blends of these two and prune juice will continue to be available without stamps.

A WFA spokesman said that commercial grade beefsteaks and roasts probably would be removed from rationing in October or November if heavy marketing of cattle develops as anticipated.

He said there was practically no likelihood that the top grades of steak and roasts—"A" and "AA"—will be made ration-free this year. Utility grade beef, the classification below commercial, is now point-free.

WFA said also there was no prospect that points on canned fruit would be eliminated in the next few months.

Jones said release of the additional processed foods from rationing was made possible "by the magnificent production job done by our farmers and the food processors."

Good used bikes are in demand. They put cash in your hands when offered through the Want Ads of The Constitution.

THE WEATHER

ATLANTA—One year ago today (September 9, 1943): High, 86; low, 65.

SUN AND MOON FOR TODAY
Sun rises 6:16 a. m.; sets 6:56 p. m.
Moon rises 10:37 p. m.; sets 11:32 a. m.

LOCAL WEATHER REPORT
(Based on observations at the Municipal Airport)

Highest temperature	88
Lowest temperature	75
Mean temperature	82
Rainfall in past 24 hours	.07
Rainfall since first of month	.09
Deficiency since first of month	.55
Rainfall since January 1	29.77
Deficiency since January 1	7.14

WASHINGTON, Sept. 6.—(AP)—Weather Bureau report of temperature for the 24 hours ending 8 p. m. in the principal cotton growing areas and elsewhere:

STATION	High	Low
Asheville	81	59
Atlantic City	83	65
Birmingham	90	72
Boston	72	64
Chicago	68	60
Detroit	74	60
Cleveland	78	74
Duluth	61	43
Fort Worth	75	71
Jacksonville	97	77
Kansas City	73	58
Louisville	74	68
Memphis	84	69
Meridian	84	69
Miami	87	78
Mobile	91	73
New Orleans	89	73
New York	84	67
Norfolk	90	73
Washington	88	65

LODGE NOTICES

Regular stated meeting of the Co-Ordinate Bodies, Ancient and Accepted Scottish Rite of Free Masonry, this (Thursday) evening, September 7, at 8 o'clock. Business and social meeting. Special program, with talk by Brother Harry H. Epstein, member of the Spring Class. The application list for the Fall Slow Class will close at this meeting. All qualified brethren urged to attend. Visiting brethren especially welcome.
E. W. BROWN, General Secretary.

The regular communication of Malta Lodge No. 641, F. & A. M., will be held in the Masonic Temple, corner Peachtree and Cain streets, this (Thursday) evening at 7:30 o'clock. Business meeting only. All duly qualified brethren are fraternally and cordially invited to attend. By order of
MARTIN A. LUTHER, W. M.
GEO. L. DUNCAN, Sec.

The regular communication of John Rosier Lodge No. 608, F. & A. M., will be held in its temple this (Thursday) evening at 7:30 o'clock. Entered Apprentice degree will be conferred. Visiting brethren will receive a cordial welcome. Members are urged to attend. By order of
C. F. SAMMONS, W. M.
J. A. COPE, Sec.

The regular communication of Inman Lodge No. 637, F. & A. M., will be held in the lodge room at 1651 Marietta road, N. W., this (Thursday) evening, September 7, beginning promptly at 7:30 o'clock. A business meeting will be held. No work in the degrees. Visiting brethren are cordially and fraternally invited to attend. By order of
WILLIAM T. FOWLER, W. M.
JAMES C. MORRIS, Sec.

The regular communication of Sardis Lodge No. 107, F. & A. M., will be held in its lodge room at the corner of Peachtree Road and Sardis Way, Thursday, Sept. 7, 1944, 8:00 p. m. The Fellow Craft Degree will be conferred. All qualified brethren are cordially invited to attend. By order of
FRED B. PARKER, W. M.
MARVIN W. MEDLOCK, Sec.

The regular communication of Pythagoras Lodge No. 41, F. & A. M., will be held in the Masonic Temple, Decatur, Ga., this (Thursday) night, Sept. 7, at 8 o'clock. The Fellow Craft Degree will be conferred. Visiting Masons are invited to attend. By order of
BEN B. BURGESS, W. M.
FLETCHER PEARSON, Sec.

A called communication of Kennesaw Lodge No. 33, F. & A. M., will be held this (Thursday) evening in the lodge room at Marietta, Ga., at 7:30 o'clock, for the purpost of conferring the Entered Apprentice degree. Our Past Master, Brother L. C. Hames, will confer the degree. All duly qualified brethren are cordially and fraternally invited to meet with us. By order of
FRED L. BECK, W. M.
E. T. LANCE, Sec.

The regular communication of John R. Wilkinson Lodge No. 432, F. & A. M., will be held tonight (Thursday) at 7:30 o'clock in the lodge rooms, corner Bankhead avenue and Ashby street. Fellowcraft degree to be conferred. All qualified brethren fraternally invited. By order of
T. H. BUCKALEW, W. M.
R. E. FLOURNOY, Sec.

A regular meeting of Banner Lodge 514, I. O. O. F., East Point, Georgia, will be held at 8 p. m. this Thursday night. Some very important business to come up at this meeting. We urge all members to be present. Qualified brothers are always welcome to meet with us.
C. D. BEDENBAUGH, Noble Grand.
G. G. HATCH, Sec.

2 Cadet Nurses Help Save Life In Car Crash

By CECILE DAVIS.

Thanks to the quick thinking and efficient action of Alice Etheridge and Vivien Landrum, cadet nurses at Piedmont Hospital, Ollie E. Wofford, Negro, is expected to survive the loss of his left arm in a streetcar-trackless trolley accident Monday night.

Miss Alice Etheridge.

Wofford's arm was virtually cut off when a streetcar sideswiped the trolley on which he was a passenger at Peachtree and Ellis streets. The arm was later amputated at Grady hospital.

Miss Etheridge takes little credit for her part in saving Wofford's life.

GIVES FRIEND CREDIT

"Vivien did more than I did," she declared firmly. "She's the one who kept the man from bleeding to death."

"You see, we were window-shopping across the street from the car stop where the accident occurred," Miss Etheridge explained. "We heard the streetcar side-swipe the trolley, and then heard the Negro man scream. We rushed over to see what had happened, told the driver we were cadet nurses, and asked if we could help."

"A soldier was holding a pressure point to stop the bleeding," she continued, "so we helped hold the man and took turns applying pressure. We were able to stop the bleeding almost entirely by pressing his artery against his collar bone," she added. "I guess he didn't lose more than half a pint of blood."

15-MINUTE WAIT

"It was about 15 minutes before an ambulance came," she related. "People kept asking us, 'Why don't you give him something to stop the pain?' Of course we didn't have anything to give him, and even if we had we couldn't have done so. They'd have raised cain down at Grady if we had given him something."

The two cadet nurses accompanied Wofford to Grady hospital, where his arm was amputated at the shoulder. Hospital attaches described his condition as "fair" late yesterday.

Miss Etheridge, daughter of Mr. and Mrs. H. O. Etheridge, of Amsterdam, was graduated from Atapulgus High school in 1941, while Miss Landrum, daughter of Mr. and Mrs. O. E. Landrum, of Watkinsville, finished at Watkinsville High in 1942. The two girls, now roommates, entered nurses' training in February, 1943.

Emory Cocke Appointed

Emory L. Cocke, of the Ashcraft-Wilkerson Co., of Atlanta, has been appointed to an industry advisory committee to consult with OPA officials in Washington on OPA regulations affecting jobbers and wholesalers of feed ingredients.

Feed Sales Probe

The regional Office of Price Administration has ordered an investigation of all sales of feed in the southeast in answer to complaints made by poultrymen, dairymen and stockmen that ceiling prices are violated by commercial manufacturers.

MORTUARY

MRS. LILLIE SPINKS.

Mrs. Lillie Spinks, of 1668 Howell Mill road, N. W., died yesterday at the residence. Services will be at 3 p. m. today in the chapel of Awtry & Lowndes, with the Rev. Paul S. James officiating. Burial will be in Dallas, Ga., cemetery. Surviving are two daughters, Mrs. Ethel Fleming and Mrs. Edward Springer, both of Atlanta; a sister, Mrs. Mary E. Rain, of Atlanta; a brother, B. E. Smith, of Dallas, and six grandchildren and two great-grandchildren.

JOHN W. SORRELL.

John W. Sorrell, 72, of Franklin, Ga., died Tuesday in the veterans' hospital. He was a veteran of the Philippines' Insurrection. The body was taken to Franklin for services and burial.

JOSEPH BERRY CARDER

Joseph Berry (Uncle Dock) Carder, 69, of 501 Turner place, died Tuesday night at the residence. Funeral services will be at 2 p. m. today at the Tilton Methodist church, with the Rev. Eugene Bartenfield officiating. Burial will be in the churchyard under the direction of Henry M. Blanchard. Survivors are his wife; a son, Pfc. J. L. Carder, with the Army overseas; two sisters, Mrs. John Dyer, of Knoxville, Tenn., and Mrs. C. M. King, of Atlanta, and two brothers, A. H. Carder and J. H. Carder, both of Tilton, Ga.

WILLIAM B. ARENZ

William B. Arenz, 50, who resided at a downtown hotel, died Tuesday at a local hospital. The body was taken to Vicksburg, Miss., for funeral services and burial. Survivors are his wife, his mother, Mrs. Lucy Arenz, of Vicksburg; a son, Lt. William B. Arenz, of the United States Army; two daughters, Mrs. R. E. Price, and Mrs. O. H. Addison, both of Hermanville, Miss.; three brothers, Adolph Arenz, of Hermanville; Pvt. Arnot Arenz and Pvt. Joseph Arenz, both of the United States Army, and two sisters, Mrs. R. B. Alexander and Miss Louise Arenz, both of Vicksburg.

JAMES C. ORR

Funeral services for James C. Orr, of 212 West Forest avenue, East Point, who died Tuesday in a private hospital will be at 4 p. m. today in the First Baptist church in East Point, with Dr. W. A. Duncan and the Rev. E. C. Wilson officiating. Burial will be in College Park cemetery under the direction of A. C. Hemperley & Sons.

CURTIS LEE GRAHAM

Funeral services for Curtis Lee Graham, 65, of 373 Oakland avenue, S. E., who died Sunday at the residence were held yesterday at the Bellwood Baptist church, with the Rev. R. S. Manning officiating. Burial was in Magnolia cemetery under the direction of J. Austin Dillon.

CURB SALES

NEW YORK, Sept. 6.—(AP)—Following is a partial list of transactions on the New York Curb Exchange:

	Net Close.	Chg.
—A—		
Ainsworth	9	— ⅛
AircAccess	4⅝	— ⅜
AlumLtd	75	—1
AlumCoA	32¼	— ¾
AmCenMf	12	— ⅞
AmCP&B	3	
AmCyanB	35⅝	— ⅝
AmGas&E	31⅝	— ⅝
AmGen.15e	7⅝+	⅛
AmLih&T	17	— ½
AmMaracai	1	— ⅛
AmRepubi	11	— ⅝
AmSuperp	39	— ½
AmSpwpf	18¼	—1⅛
AmWritPa	6	
ArgusInc	7	— ¾
ArkNatGA	3½	— ¼
AroEquip	15⅝	—1⅝
AshndO&R	6⅝	
AssoLsund	1	— ⅛
AtlantCFsh	9⅝	— ⅛
AtlasCpwar	2	
AtlasDFrge	8½	— ⅜
AtlasPly	12½	— ½
—B—		
BaldwinLo	7⅝	— ½
BariumStl	3¼	— ⅜
BasicRefrct	5	— ⅛
BellanceA	3¼	
Berk&GFn	1¾	— ⅛
BirdsSFdy	9¼	— ¾
BlissEW	14	— ⅝
BlueRidge	2⅝	— ⅛
BrazTL&P	18	— ⅝
BreazeCrp	12¼	— ⅝
BrewstAer	2⅝	— ⅛
BridgptOil	8½	— ½
BrownFDs	17½	— ¾
BrownRub	3⅛	— ⅛
BuckeyPL	10	+ ⅛
BufN&EP	17⅞	— ⅝
BunkHi&S	10½	
BurmaLtd	1⅝+	⅛
BurryBisc	3⅝	
—C—		
CalliteTng	7⅞	— ⅝
CanMarco	1⅞	— ½
CarrierCrp	16⅞	— ½
CatalinAm	7½	— ½
CesanaAirc	3¾	— ⅛
ChiefCMg	62	+ ½
CitiesSvc	13⅝	— ½
CitSvcpf	104¼	—2⅛
CleveTract	17¼	— ⅞
ColonDevl	3⅝	— ¼
ColonialAr	8¼	— ¾
ColoFuel&I	3⅝	— ¼
ColspPFAr	33¾	— ⅛
ConsGasU	8½	— ⅛
ConsStlCp	11½	— ¼
ConsTextile	5	— ½
ContF&Mc	12½	— ½
CopRange	6⅝	— ½
CosdenPet	2½	— ⅝
CreolePet	24⅛	— ⅛
CroftBrew	1	— ½
CrownDrg	3	— ⅛
CubAtlSug	23¾	—1
—D—		
DerbyOil	9	+ ⅛
DetGrayIr	1¾	
DianaStrs	10¾	— ⅝
Duro-Test	3½	
—E—		
EastGas&F	2⅜	— ⅛
ElBnd&Sh	10¼	— ⅞
ElBd&Spf	94	—1
ElB&S55pf	92	—1
EquityCrp	1⅜	
EsquireInc	6¾	— ¼
—F—		
FairchCam	10½	— ⅛
FairchE&A	2⅞	— ⅛
FalstaffBr	15⅞	— ⅝
FansteelM	27	—1¼
FeddersM	9½	— ⅞
FordMCA	22⅜	— ¼
FordMLt	5¾	— ½
FoxPBr	26⅞	— ⅝
—G—		
GenFin	5½+	⅛
GenShpf	88	— ¾
GlenACo	16⅛	
GrayMfg	8⅞	— ½
Gt&APnv	84	—4¼
—H—		
HartRyvtc	1¾	— ⅛
HearnDept	6½	— ½
HeclaMin	7⅜	
HelenaRA	13¾	— ¾
HygrFd	104¼	— ⅝
HaydOil	11⅝	— ¼
HollCGld	10¼	
HumOil	39½	— ¾
HumRF	6⅝	— ¼
HellerWE	50½	— ½
—I—		
IllPdivct	13½	— ⅞
IllPpf	50½	— ½
IllZinc	10¼	— ¼
ImpOLtd	11⅜	— ½
InCoNAm	88	— ½
IntHElpf	14	—2¾
IntPetrol	17¾	— ¾
ItalSupA	1	— ⅛
—J—		
JacobsAE	3⅞	
JacobsFL	10½	— ⅝
JeanGla	4½	— ⅝
—K—		
KingProd	3½	
—L—		
LckRRNJ	52¼	—1¼
LakeSM	16¾	— ⅞
LeonOilD	1⅛	
LoneStGas	9½	— ¼
LongILtg	1	— ⅛
LouL&E	6⅝	— ⅝
—M—		
McCRB	8⅛	— ⅛
McWDred	10¼	— ⅝
MerStrs	74½	—4½
MerrittCS	8	— ¼
MesabiIron	3⅛	
MichBump	3⅝	
MichSug	1	—1/16
MSPAvtc	11⅞	— ½
MidStPvtc	2½	— ¼
MidWCrp	11⅜	— ½
MockJV	25⅞	— ⅝
Molybden	9⅝	
MonogPict	3¼	— ⅛
MontWA	174⅝	— ⅝
MtCCop	1¾	— ⅛
MountPd	6½	
—N—		
NatBHess	2½	— ⅛
NatFuelG	12¼	— ⅛
NatRubM	11½	— ½
NatSugR	24⅝	— ⅝
NatTrans	13½	
NatT&M	2¼	— ⅛
NatURad	5½	— ¼
NEPApf	61¾	—1
NJZinc	60	— ½
NiagHPow	3	— ½
NilesBP	11½	— ⅝
NomaElec	10⅛	
NorAL&P	7	
NortheAir	10⅞	— ⅛
NorStPA	13½	— ½
—O—		
OgdenCrp	4¼	— ⅛
OklaNGas	26⅞	— ⅝
—P—		
PG&Espf	37⅛	— ¼
PantOVen	7½	— ½
PkbgR&R	18⅛	— ⅛
Rennroad	5⅝	— ⅛
PharT&R	9	— ⅛
PhoenSec	33½	—1½
PioneerO	3½	— ¼
PolarMng	3½	
Powdr&A	9⅝+	⅛
PremGld	1⅛	
PSdP&L	13½	— ¼
—R—		
RKO opt w	1¼	
RayConc	22	—1¼
RayMfg	23¾	—1¼
RepubAvia	5½	— ⅝
RooseFd	2⅜	— ⅛
RootPet	6¾	— ⅝
Ryer&Hay	4	— ⅛
—S—		
StRPap	5½	— ½
SaltDOil	7¾	— ¼
SamsonUn	5	
SchultzDA	2¾	— ⅝
ScullStl	10¼	— ⅝
SegalL&H	2½	— ⅛
SelbRub	9½	— ⅝
Selectind	1⅛	
Shgt-Den	3¼	
SingMfg	4	— ⅛
SolarMfg	5¼	— ½
Sonotone	2⅞	
SouthRoy	11	— ⅝
S&Gen reg	⅝	— ⅛
SpencShoe	4⅞	— ½
StdCap&S	13½	— ⅞
St.OilKy	18¼	— ½
StPow&Lt	½+	⅛
StdStl-Ld	¼	
StarrCorp	2½	— ⅝
SterlInc	2	
—T—		
Taggart	5⅞	— ½
TampaEl	26	— ½
Technicol	20⅝	—2
TexOil&L	6	
TextInc	10⅞	—1
TransLux	3⅝	— ¼
TransWOil	20¼	—2¾
Tung-SLp	7⅝	
—U—		
UdyliteCp	5¼	
UnexcelM	4½	— ¼
UnAircPd	9¾	— ⅝
UtCpWPS	2	— ⅛
UnitGas	1⅝	
ULt&PA	12	
ULt&P pf	59½	—1⅝
USeaM	72½	—1
USFoilB	7	⅝
UnitWPap	3¾	— ¼
UnivCoolB	4⅛	— ⅝
UnivPic	20	—1½
Utah-ISug	2⅞+	⅛
UtahRad	7¾	— ¼
—V—		
ValparaCpn	3	
Valspar pf	45½	+1¾
VenezPet	9½	— ⅝
—W—		
WagBak vt	3½	— ¼
WentwMfg	5	— ¼
WVaC&C	9¼	— ¼
WAirLines	9¾	— ¾
WestCoal	24½	
WestoO-OM	5⅞	
WoodPet	9⅞	— ½
WghtHarg	½	— ¼

Total stock sales today, 354,915 shares; year ago, 170,680 shares.

COTTON

ATLANTA SPOT

Atlanta spot cotton closed steady. Middling, 21.59.

NEW ORLEANS RANGE

	Open.	High.	Low.	Close.	Close. Prev.
Oct.	21.41	21.50	21.28	21.32b	21.38b
Dec.	21.17	21.27	21.05	21.09	21.14
March	20.97	21.07	20.85	20.88	20.95
May	20.69	20.80	20.55	20.59	20.69
July	20.29	20.38	20.15	20.18	20.26

Middling spot, 28.11. b-Bid.

NEW ORLEANS, Sept. 6.—(AP)—Cotton futures closed steady 25 to 50 cents a bale lower here today under long liquidation inspired by weakness of the grain market and higher private crop estimates. Early in the session prices were steady as the result of higher textile ceilings.

AVERAGE PRICE

NEW ORLEANS, Sept. 6.—(AP)—The average price of middling 15-16ths inch cotton today at 10 designated southern spot markets was 40 cents a bale lower at 21.15 cents a pound. Average for the past 30 market days, 21.43. Middling 7-8ths inch average was 19.97.

NEW YORK RANGE

	Open.	High.	Low.	Close.	Prev. Close.
Oct.	21.40	21.52	21.30	21.34	21.40
Dec.	21.18	21.30	21.08	21.10	21.17
March	20.92	21.06	20.83	20.83	20.93
May	20.61	20.75	20.53	20.54	20.65
July	20.20	20.33	20.09	20.10	20.24

Middling spot, 21.89. n—Nominal.

NEW YORK, Sept. 6.—(AP)—Aggressive mill buying, partly associated with OPA increases in ceilings on sheetings, featured a steady market in cotton today. Higher private forecasts for the cotton crop and favorable war news failed to develop sufficient selling to depress prices. Gains were reduced somewhat by profit taking and hedging.

Com. and Southern

PHILADELPHIA, Sept. 6—(AP)—Commonwealth & Southern Corporation's payment of a $1.25 dividend on 1,482,000 shares of preferred stock was authorized today by the Securities & Exchange Commission.

The total dividend is estimated at $1,852,500. Payment is to be made October 3 to stockholders of record September 19.

The commission ordered Commonwealth & Southern to accompany dividend checks with a statement "indicating that the dividend is being paid out of capital stock."

Named Adjutant

GREENVILLE, Ga., Sept. 6.—Lt. Herman C. Callaway, son of Mr. and Mrs. H. W. Denham, of Manchester, has been named ass

SMITTY

TERRY

DICK TRACY

THE GUMPS

MARY WORTH

SMILIN' JACK

ORPHAN ANNIE

EDWARDS

SUPERMAN

RATION DATES

CHEESE—All cheese back on the ration list. Now good: Red stamps in Book 4 A-8 through G-5 good indefinitely.

MEATS, BUTTER — Now good: Red A-8 through G-5 in Book 4 valid at 10 points each, for use with tokens. Good indefinitely.

PROCESSED FOODS—Now good: Blue A-8 through L-5 in Book 4 valid at 10 points each, for use with tokens. Good indefinitely.

SUGAR—Sugar stamps 30, 31, 32 and 33 in Book 4 good for five ponds each indefinitely.

CANNING SUGAR—Sugar stamp 40 good for five pounds canning sugar until February 28, 1945. Apply to local boards for supplemental rations.

SHOES — Now good: Airplane stamps 1 and 2 in Book 3 valid indefinitely.

GASOLINE—Now good: A-11 coupons valid for three gallons. Expire November 8.

FUEL OIL—Now good: Period 4 and 5 coupons good for 10 gallons each until September 30. Period 1 coupons for next year now valid.

RENT CONTROL—Landlords in Fulton, Cobb, Clayton and DeKalb counties must register dwelling rents at the OPA and control office, 22 Marietta street, N. W., if the house has not been previously registered. When tenants change, notice must be given rent office within five days.

AUNT HET

"Places like that used to charge more if you looked like society folks; now they soak you if you look like a war worker."

JUST NUTS

THEY'LL DO IT EVERY TIME

By Hatlo

Schedule published as information.

TERMINAL STATION—MA. 4900

Eastern War Time

Arrives—	A. & W. P. R. R.	—Leaves
12:55 am	Montgomery-Selma	8:00 am
12:55 am	New Orl.-Montgomery	9:30 am
1:10 pm	New Orl.-Montgomery	9:30 am
5:55 pm	Montg.-Selma-Local	1:25 pm
8:50 am	New Orl.-Montgomery	8:00 pm
Arrives—	C. OF GA RY	—Leaves
9:35 pm	Griffin-Macon-Sav.	8:20 am
7:00 pm	Macon-Albany-Florida	10:15 am
1:15 pm	Columbus	10:30 am
12:05 pm	Macon-Griffin	6:00 pm
7:06 pm	Columbus	6:00 pm
9:00 am	Albany-Tampa-St. Pete	9:00 pm
8:00 am	Macony-Albany-Florida	9:05 pm
7:15 am	Macon-Savh.-Albany	11:00 pm
Arrives—	SEABOARD AIR LINE	—Leaves
6:00 pm	Birmingham-Memphis	6:25 am
4:55 pm	N.Y.-Wash.-Rich.-Norf.	3:00 pm
1:35 pm	Birmingham-Memphis	5:10 pm
6:00 am	N.Y.-Wash.-Rich.-Norf.	6:30 pm
6:30 am	N Y.-Wash.-Rich.-Norf.	9:45 pm
Arrives—	SOUTHERN RAILWAY	—Leaves
6:25 am	Birmingham-New Orl.	12:15 am
7:30 am	Wash.-New York-Ash.	1:30 am
9:30 pm	Diesel to Brunswick	6:00 am
9:15 pm	B'ham-Kan. City-Meph.	8:00 am
9:20 pm	Det.-Cleve.-Chicago	6:40 am
7:30 pm	Wash.-New York	9:00 am
5:05 pm	The Southerner-N Orl.	10:30 am
6:45 pm	Jaxville-Miami-St. Pete	12:10 pm
9:05 am	The Crescent	1:35 pm
8:15 pm	Rich.-Wash.-New York	1:55 pm
9:15 am	Rome-Chattanooga	2:30 pm
8:15 pm	Washington-New York	4:00 pm
1:45 pm	B'ham-Memphis	5:30 pm
12:30 pm	Warm Spgs.-Columbus	6:50 pm
11:45 am	Chgo.-Louisv.-Cin.-Det.	7:10 pm
10:10 am	The Southerner-N. Y.	6:15 pm
7:55 am	Miami-Jaxville-St. Pete	9:40 pm
7:30 am	Jax.-Miami-Tampa	9:50 pm
7:30 am	Columbia-Charl.-Wash.	10:00 pm
10:00 am	Toccoa-Greenville	10:00 pm

UNION STATION—WAlnut 3666

Eastern War Time

Arrives—	A., B. & C. R. R. STREAMLINER	—Leaves
8:30 am	Waycross-Miami-Fla.	12:28 am
Sept. 2	Every 3d day thereafter	Sept. 1
7:35 pm	Cordele-Waycross	8:30 am
6:55 am	Thosvl.-Douglas-Bwick	9:50 pm
Arrives—	GEORGIA RAILROAD	—Leaves
6:35 pm	Augusta-Charleston	9:00 am
6:35 pm	Florence-Richmond	9:00 am
7:20 am	Augusta-Florence	9:00 pm
7:20 am	Charleston-Wilm'ton	9:00 pm
Arrives—	N., C. & St. L. RY STREAMLINER	—Leaves
12:18 am		8:40 am
July 6	Every 3d day thereafter	July 7
7:30 pm	Chgo-St.L-Nash.-Chat	11:30 am
7:40 pm	Chatta.-Nash.	10:00 am
10:00 am	Chgo-St.L.-Nash-Chat.	7:40 pm
8:30 am	Chatta.-Nash.-St. Louis	9:30 pm
6:25 pm	Cin.-Chicago-Detroit	9:40 am
Arrives—	L. & N. R. R.	—Leaves
5:20 pm	Knox. via Blue Ridge	8:15 am
9:20 am	Cin.-Louisville-Chicago	8:00 pm

"Apartments of tomorrow" for people of today. Get more for your money by reading the Want Ads in The Constitution.

Regional WLB Reorganizes

Appointment of nine new members and withdrawal of seven former members of the fourth regional War Labor Board, in line with a general reorganization of regional boards, has been announced here by M. T. Van Hecke, regional chairman.

The regional board will retail its tripartite composition, with 14 members representing industry, 10 representing the public, and 14 representing labor. In addition to the eight new appointments, 26 old members have been reappointed.

New labor members from the AFL are E. L. Abercrombie, Atlanta, international representative of the Laundry Workers' Union; William M. Alexander, Atlanta, secretary-treasurer of the Georgia Printing Trades Conference; G. X. Barker, Birmingham, vice president of the International Brotherhood of Electrical Workers; Steward P. Merrick, Birmingham, financial secretary of the Sheet Metal Workers of America, and S. H. Aardema, Hampton, Va., business agent of the United Brotherhood of Carpenters and Joiners of America. Withdrawing as AFL members are George Googe and Albert W. Gossett, of Atlanta, and Paul Aymon, of Chattanooga.

Ernest B. Pugh, of Richmond, regional director of CIO, has been named a labor member, and new industry members are Sydney M. Cone, of Greensboro, N. C., general manager of the Proximity Print Works; Fritz H. Rayfield, Atlanta, vice president of Potter & Rayfield, Inc., and J. Frank Rushton, Birmingham, president of Birmingham Ice and Coal Storage Co.

D. L. Fair, of Louisville, Miss., representing industry, and Dean Walter J. Matherly, of the University of Florida; George H. Aull, of Clemson College, S. C., and Harry D. Wolf, of the University of North Carolina, have withdrawn as public members.

Office Men To Meet

The directors of the Atlanta chapter of the National Office Management Association will meet at 12:30 p. m. tomorrow at the Robert Fulton hotel.

DIAMOND FESTIVAL

RICH . . . Promise

Expertly hand-crafted 14K gold, superb diamond engagement ring and dainty companion wedding band to delight her . . . forever as a memory of her happiest day.

$1.25 A WEEK $50

Add 20% Federal Tax.

SCHNEER'S

48 Whitehall St.

Home of Bonded Perfect Diamonds

KEEP AWAY DANDRUFF SCALES

NOTHING is good about dandruff flakes and scales. They accumulate on your scalp and cause it to itch and burn unpleasantly; they shower down on your coat collar and give it a messy look. You'll be much happier about the appearance and condition of your hair if you permit Thomas to remove your dandruff scales.

Thomas treatment, proved by 20 years of success, does far more than remove dandruff flakes and scales. It gives prompt, pleasant relief to scalp itch which dandruff causes, and it leaves your scalp tingling with a fresh, clean, healthy feeling. More than a quarter-million persons have enjoyed the gratifying benefits of Thomas treatment—and *you* can too! It is inexpensive—refreshing—and beneficial! Come in today for *free* advice and consultation (in private). See for yourself exactly how this reliable treatment works, and why it is so universally popular.

THE THOMAS'

CITIZENS & SOUTHERN NATIONAL BANK BLDG.
(35 Broad Street, N. W.)
(Separate Departments for Men and Women)
HOURS—11 a. m. to 8:30 p. m. SATURDAY 10 a. m. to 7 p. m.

BETTER VISION LESS ACCIDENTS

ACCIDENTS HELP THE AXIS..!

Accidents help the Axis! Be sure your eyes are doing their job!

Have your eyes examined and glasses fitted by

Dr. Geo. W. Bohne

GLASSES ON CREDIT

Easy Weekly Payments

No Appointment Necessary

KAY JEWELRY CO.

3 PEACHTREE ST.

Opposite Peachtree Arcade

THE ATLANTA CONSTITUTION

Entered at Atlanta Post Office as Second-Class Mail Matter

SUBSCRIPTION RATES		BY CARRIER
Daily and Sunday	One Week	30c
Daily Only	One Week	25c
Daily and Sunday	One Month	1.20
Daily Only	One Month	1.10
Daily and Sunday	Three Months	3.90
Daily Only	Three Months	3.25
Daily and Sunday	Six Months	7.80
Daily Only	Six Months	6.50
Daily and Sunday	One Year	15.60
Daily Only	One Year	13.00

ADDRESS ALL MAIL to The Atlanta Constitution, Atlanta 2, Ga.

THE CONSTITUTION is not responsible for advance payments to carriers or dealers. Receipts given for subscription payments not in accordance with published rates are not authorized; also not responsible for subscription payments until received at office of publication, Atlanta 2, Georgia.

MEMBER OF THE ASSOCIATED PRESS—The Associated Press is exclusively entitled to use for publication all news dispatches credited to it or not otherwise credited to this paper and also the local news published therein.

KELLY-SMITH COMPANY, National Representatives—New York, Chicago, Detroit, Boston, Philadelphia, Atlanta.

THE CONSTITUTION WANT AD INFORMATION
Alabama and Forsyth Streets, S. W.
LOCAL RATES

The rates below apply to all advertising originating in the state of Georgia.

Daily and Sunday rates for consecutive insertions:

1 time	32c per line
2 times	25c per line
3 times	23c per line
6 times	19c per line
26 times	16c per line

10% Discount for Cash.

Minimum: Two lines (11 words).

In estimating space figure five average words for first line and six average words for each additional line.

CALL WALNUT 6565
ASK FOR AD-TAKER

Auto Travel Opportunities 1

GOING to Seattle, Wash., on 10th or 11th. Sept. One lady passenger. References exchanged. HE. 5324.

MERCHANT Seaman wishes ride to Norfolk, Va. DE. 2779.

CAN take 3 passengers to Gulfport, Miss., Friday afternoon. WA. 4121, Ext. 119.

Cemetery Lots 7

PET HAVEN—ANIMAL CEMETERY. Zoned. Perpetual care. WA. 8351.

Lost and Found 8

LOST—Black patent pocketbook, corner Peachtree Rd. and Lenox Rd. Sunday nite, contains Bell Aircraft badge, important papers, some money, license and other things. Address 128 South Ave., Marietta, Ga. Phone 653-W, Marietta. Reward.

LOST MONDAY, male Trigg fox hound; black, white and tan; vicinity Gordon Rd. in Cobb co. Substantial reward. Call or write W. R. Gideon, 3028 Gordon Rd., S. W. RA. 9539.

LOST—Tuesday night on Decatur street car, between Tilden Ave. and 5 Points, arriving in Atlanta 10:10 p. m., small 38 Smith & Wesson nickel-plated pocket gun. Liberal reward. VE. 3484.

LOST—Black springer spaniel dog, with white dots on feet, name "Doe Doe," in Druid Hills section. Liberal reward. DE. 4914.

LOST—Man's National watch in Rhodes-Haverty Bldg., 3rd floor wash room. Name "Charles" on back. Reward. HE. 4195-W, after 6 p. m.

LOST—Two Beagle hounds, vicinity of "Hapeville or Jonesboro, white with brown spots. 3451 Stewart Ave., Hapeville. Reward. CA. 2281.

LOST—One small cameo pin at or near Decatur Presbyterian church. Call Jones, WA. 4427.

LOST—Small brown coin purse containing $14, vicinity W Walker, Grove Park, or bus. Liberal reward. CA. 7495.

LOST, black terrier, white spot on throat, name "Blackie." Liberal reward. WA. 2535, or DE. 8931.

ROUND-TRIP railroad and Pullman ticket from Atlanta to Fort Worth. $5 reward. WA. 6137.

LOST, Eastman folding kodak, Model 8-16, with case on north side, Labor Day. Reward. Phone HE. 6480-J.

LOST, in Rich's Wednesday afternoon dark green wool skirt. $10 reward. Call CR. 3249.

STRAYED—3 bird dogs, liver-white female. Large size lemon, white male. RE. 1840-J. Reward.

LOST, between North Ave. and Briarcliff Plaza, 1 child's white shoe. WA. 5622.

REWARD for Red Irish Setter. Lost Buckhead vicinity. CH. 5084.

LOST—Gold badge in black leather case. Liberal reward. WA. 8934, Ext. 88.

LOST—A RATION GASOLINE BOOK, SINCE AUG. 26. RA. 6736.

LOST—O. fraternity pin in vicinity of Rich's 3rd floor. Reward. BE. 1569.

Personals 9

PHOTOGRAPHS MADE IN YOUR HOME DAY OR NIGHT BY APPOINTMENT. CALL DRAKE ROBERTSON'S STUDIOS. HE. 1437. 15 YEARS' EXP.

ANYONE knowing whereabouts of Mrs. Polly Martin or Joe Chitwood notify D. L. Wilkins, in care Mr. Brysons, Marietta, Route 2, at once.

ALARM CLOCKS REPAIRED. WATCH, JEWELRY ENGRAVING. PROMPT SERVICE. AL-RYCK-CO., 23½ W'HALL.

SAWS SHARPENED by T. L. KIRBY at HALEY'S two stores. Haley Bldg., East Point and Lakewood Heights.

DADDY, we are uneasy about you. Mother is ill. Brother overseas ill. We need you. Call home. Mrs. J. E. Coleman.

WE REPAIR all makes of washing machines and refrigerators. All work guaranteed; prompt service. RA. 1643.

DR. H. L. HOLTZENDORF, DENTIST, NOW LOCATED 291 PEACHTREE. JA. 1728. OFFICE HOURS 9 TO 4.

SPECIAL REPRINTS, 2½c EACH. American Studio, Br. 221, East Point, Ga.

DR. C. E. DUNCAN, DENTIST, 1355½ WHITEHALL ST. MA. 4537.

LATE for work? Stop worrying. Use reliable wake-up serv. $1.50. CH. 2277.

PUBLIC speaking, Eng., dramatics, voice, speech correction, reading. JA. 0178.

FOR RENT—Caterpillar tractor bulldozers with operators. Mr. Ferguson, DE. 3579.

RUPTURED? See May's for a good truss. $1.25 up. 112 Whitehall St.

LUCKY" curios, dream books, spiritualistic supplies. Hussey's, 85 S. Broad.

PHOTOGRAPHS made in your home; for appointment call La Mance, JA. 4943.

WILL BOARD CHILDREN—Good home and mother's care. CA. 7488.

RIDERS in or around Capitol Homes, going out Whitehall. MA. 1294.

BEAUTY AIDS
PERMANENTS
HAIR COLORING
COLD WAVES
ALL beauty service at school prices. Best materials used. No appointments—no waiting.
ARTISTIC
BEAUTY INSTITUTE
5½ Auburn Ave.
Corner Peachtree St.
MRS. INEZ POWELL, FORMERLY OWNER INEZ BEAUTY SHOP, NOW WITH TUGGLE BEAUTY SALON, 10 WALL ST., N. E. WA. 8329.

EXPERT beauty work. Cold wave, machineless or machine waves. MA. 2630.

DANCING

HURST DANCING SCHOOL, PEACHTREE AT NORTH AVENUE. HE. 9226. FREE SAMPLE LESSON AND BOOKLET. REGULAR DANCES WEDNESDAY AND SATURDAY NIGHTS.

Business Service 10

SED RENOVATING

EXPERT MATTRESS RENOVATING. MODERN FACTORY METHODS. IMPERIAL BEDDING CO. WA. 8797. ATLANTA'S OLDEST RENOVATORS. TRIO MATTRESS CO., MA. 2983.

HIGH-GRADE RENOVATING. GATE CITY MATTRES CO. JA. 3100. SUPERIOR MATTRESS CO. HE. 6274. 635 BANKHEAD AVE., N. W.

BUILDING—REPAIRING.

DRIVES
WALKS
WALLS
BASEMENT
WATERPROOFING
FHA TERMS IF DESIRED
NO CASH NECESSARY
MORRIS CONTRACTING CO.
223 COURTLAND, N. E. VE. 6831.

ROOFING, painting, repairing, leaks repaired and guar. W. S. Stroud, RA. 1292.

CARPENTERING, ROOFING, PAINTING, screening. MA. 2040 or JA. 7364-W.

HOMES repaired, painted, rerooofed. McJenkins Ins. & Realty Co. AT. 5060.

CALCIMINING—FLOOR SANDING

DIXIE Floor Sanding & Refinishing Co., modern equipment, reasonable prices. MA. 1984.

JACKSON—Laying, sanding, finish firs., painting. WA. 4836; AM. 5069 night.

ROOMS tinted $9, material turn. Papered $7. Kem-Tone. Elliph Week. RA. 6090.

CEMENT—CONCRETE WORK

DRIVEWAYS, BASEMENTS, WALLS. FHA TERMS. CH. 7029.

FURNITURE UPHOLSTERING

UPHOLSTERING—I rebuild and upholster living room furniture good as new. If you have a suite that needs doing over from top to bottom, I will come in person with a large selection of samples, any time. Day or evening. Lowest prices in town. 10 months to pay. No carrying charges. We guarantee work back in week's time. Phone VE. 4138, before 8 a. m. or after 2 p. m.

Business Service 10

FURNITURE UPHOLSTERING
REUPHOLSTERING

LET US MAKE A NEW LIVING ROOM SUITE OUT OF THE OLD ONE. FINEST FABRIC IN TOWN; 13 MOS. TO PAY. NO DOWN PAYMENT WITH ORDER. WEEK TO 10 DAYS DELIVERY. PHONE FOR A SALESMAN. PRICES RIGHT. COCHRAN FURNITURE CO., 85 ALABAMA ST., S. W. WA. 2733.

UPHOLSTERING, best work in the city, low prices, 10 months to pay. Will have work back in 1 week. Bass Furniture Co. MA. 5123.

LANDSCAPING
FOR GRADING, HAULING DIRT
PLANT YARD, CR. 2033.

PLUMBING FIXTURES, REPAIRING

ROY W. REAVES SR.
MASTER PLUMBER
REPAIRING—SALES—CONTRACTING
67 Piedmont Ave., S. E. WA. 0990

QUALITY MERCHANDISE, low prices. Pickert Plumbing Supply Co. WA. 2277.

PAINTING—PAPERING

PAPERING, painting, plastering. Kemtone, cleaning, floor sanding and finishing; reas., guar. Robt. Gaston, AT. 1986.

PAINTING & PAPERING
BY EXPERT WHITE LABOR.
ESTIMATES FREE. CAMPBELL, AT. 2228.

PAINTING & papering, reasonable rates. Estimates free. Mr. Shaw, AM. 3105.

BETTER class painting and papering; white labor. Call Mons. JA. 4019.

PAINTING INSIDE AND OUT. CALL MR. SMITH, CR. 4101.

WALL PAPERING Refs. furn.; white labor. Stallings & Johnson. MA. 8046.

WALLPAPERING and cleaning like new. Guaranteed. Martin Bros., VE. 6359.

ROOMS TINTED Kem-Tone $4. Painting. Robt. Webb. RA. 9076.

EXPERT painting and papering, reasonable prices. White labor. RA. 1646.

RADIO REPAIRING

JAMES, INC., WA. 5776. REPAIRS TO ALL MAKES RADIOS. VICTROLAS.

ANY RADIO REPAIRED. MAULDIN RADIO SALES. AT. 2717.

PROMPT, efficient radio service, all makes. All work guaranteed. VE. 9096.

REFRIGERATORS—WASHERS REPAIRED

ANY MAKE WASHING MACHINE REPAIRED, WORK GUARANTEED. AM. 1121. 1275 GORDON ST.

ROOFING, SIDING, REPAIRING

GUTTER, roofing, furnace and repair work. Call Nicholson, CR. 1247, bet. 8-4.

PROMPT, RELIABLE ROOF REPAIRING. RIP-TOP ROOFERS, 221 M'TTA. JA. 3039.

LEAKS stopped, that stay stopped. Gutters, decks, screens, painted. DE. 6760.

GUTTERS cleaned, repaired, repainted and new gutters. Also roofs rep'd. JA. 3331.

GUAR. roof repairs and reroofing. RA. 3081. Carl H. Stroud, 1175 Gordon, S. W.

TO ROOF RIGHT—CALL WHITE. WHITE ROOFING CO., MA. 4567.

CHAS. N. WALKER ROOFING CO. "We top 'em all." 141 Houston. WA. 6747.

LEAKS stopped, $3; new roofs, gutters. John H. Rawlins, MA. 0037.

STONE MANTELS and BARBECUE PITS SPECIALIZE in artistic pink stone mantels, fireplaces, pits. Stone furn. L. J. King, Austell, Ga., R.F.D 2. Phone 3802.

ALL MAKES sewing machines repaired; bought and sold. MA. 3569.

Help Wanted—Female 30

YOUNG WOMEN!

TELEPHONE work offers opportunities for women of the 18-35, who are interested in permanent work of an essential nature. Regular salary increases. Vacations with pay. Opportunities for advancement in the business. Experience unnecessary; pay while learning. Apply

SOUTHERN BELL TEL. & TEL. CO.
EMPLOYMENT SUPERVISOR,
ROOM 420 HURT BUILDING
ATLANTA, GA.

GIRLS—LADIES

LEARN BEAUTY CULTURE. Prepare now for a postwar position; earn $40 to $100 per week as a beauty operator. A few months' training at this famous beauty school will make you an expert. Age or education no handicap. Classes now forming. Join Atlanta march to a successful future. Investigate this week. Write, phone or see Mr. Rich, or send for free booklet.

ARTISTIC BEAUTY INSTITUTE
5½ Auburn Ave. Atlanta, Ga.

GIRLS

18 YEARS and up. New West Coast B-29 Superfortress plant offers free transportation to West Coast. No experience needed. Excellent pay. Furnished apartments available. Two-thirds of our employes are girls. See company representative. Apply at the United States Employment Service of the War Manpower Commission, 191 Marietta St., N. W., Atlanta, Ga. Authorized referral required.

WAR JOBS IN ALASKA

CARPENTERS, rodmen, chainmen, draftsmen, heavy duty mechanics, heavy equipment operators, general handymen, helpers. Applicants must pass rigid physical examinations and meet WMC requirements. Year around work. Excellent wages. Round-trip fare. Apply at United States Employment Service of the War Manpower Commission, 191 Marietta St., N. W., Atlanta, Ga.

GIRLS AND WOMEN, AGE 18 TO 40
PART-TIME evening hours. CLERICAL WORKERS, INDEXERS AND MESSENGERS. Young housewives. Daytime office workers. Turn your spare time into dollars. Select your hours; between 5 p. m. and 10 p. m. Mail order employment office will be open until 9 p. m. Wednesday through Friday for interviews.
SEARS, ROEBUCK & CO.

PERMANENT EMPLOYMENT

FOR SENIOR STOCK CLERK IN A SUPERVISORY CAPACITY. PREVIOUS EXPERIENCE DESIRABLE BUT NOT NECESSARY. REGULAR STORE HOURS AND EMPLOYEE BENEFITS. APPLY EMPLOYMENT OFFICE DURING STORE HOURS.
DAVISON-PAXON COMPANY

SEVERAL YOUNG LADIES

FOR CAFETERIA WORK. Pleasant surroundings. Chance for advancement; good wages. No Sunday or late night work. Meals and uniforms furnished. Also several openings for work at noon meal only.
S. & W. CAFETERIA
189 Peachtree St., N. E.

WANTED SODA DISPENSERS

EXPERIENCED and inexperienced. Will pay while training. Permanent position. Good salary and bonus. Excellent future opportunities for advancement. Paid vacation. Hospitalization and life insurance. Students not desired. Apply Personnel Department.
LANE DRUG STORE
477 Peachtree St. N. E.

CHRISMAS

CARD Samples are ready. Lovely etchings, engravings and prints. Attractive Album of Personalized Cards. 25 for $2.50 and up. Seven fast selling boxed assortments. Best values on market. Earn large profits in spare time. Start NOW. Write for samples. KELLN PRESS, 72 Marietta St., N. W., Atlanta 3, Ga.

DAVISON'S

NEEDS an assistant buyer in boys' department. Job combines selling with supervisory duties. Has definite promotional possibility for right person. Apply employment office during store hours.
DAVISON-PAXON CO.

DO YOU

HAVE nimble fingers? Davison's has permanent openings in wrapping and packing. Convenient hours. Pleasant work with all employe benefits. Apply Employment Office during store hours.
DAVISON-PAXON CO.

MIDDLE-AGED or elderly housekeeper to make home for family of 3, including boys, age 13 and 16. Pleasant surroundings in small town near Atlanta. Write stating experience, references. Address S-184, Constitution.

STENO-TYPIST

MUST be experienced. Excellent position. Good salary. Bell Aircraft Corp., Employment Office, Marietta, Ga., or
28½ Broad St., Atlanta.
Must Have W. M. C. Release.

RICH'S

HAS openings for experienced millinery saleswomen, capable of selling better type merchandise. Apply Employment Office, 7th floor.

RICH'S

GIRLS, postwar jobs, train now as markers and checkers; no better opportunity. Good pay. See Mr. Tyson, Supt.
WHITMAN'S LAUNDRY
309 Edgewood Ave., S. E.

AN OPPORTUNITY to sit down while you work! Be a marker and help customer service. Employe benefits, store hours. Apply employment office during store hours. Davison-Paxon Co.

WAITRESSES

EXPERIENCE unnecessary. Good salary. Good hours; 6 days week.
WALGREEN DRUG STORE
24 Peachtree St., N. E.

BINDERY WOMEN

IF YOU can feed a gang stitcher and do general bindery work we have openings on a full-time or part-time basis.
ATLANTA LITHOGRAPH CO.

FITTER AND SEAMSTRESSES

IMMEDIATE EMPLOYMENT. APPLY IN PERSON. WEINBERGER'S, 232 PEACHTREE ST., N. W.

PRACTICAL trained baby nurse. Complete charge of 21 mos. boy; sleep in; have other help; excellent salary. Call CR. 2251.

REFINED, Christian woman wanted for housekeeper in adult home; necessary to do cooking for gentleman; no heavy chores. Write Box 17, Columbus, Ga.

HOUSEKEEPER, live in. Working mother, one 4-yr. child. Excel. working conditions and salary. Ansley Park. AT. 4914.

WOMEN to work in tablet plant. Do not phone. Southern Tablet & Mfg. Co., 141 Mangum St., S. W.

OFFICE positions for men and women.
GREENLEAF PLACEMENT BUREAU
528 Mortgage Guarantee Bldg. MA. 7800

DICTATION and general office work. Schulte United, 47 Whitehall St., S. E.

Help Wanted—Female 30

AN OPPORTUNITY

TO LEARN and be paid while you learn the following aircraft skills: ASSEMBLY, RIVETING, ELECTRICAL WORK, BENCH MECHANICS, HAND FORMING, BAND SAW OPERATION, CRANK PRESS OPERATION, DRILL PRESS OPERATION, PUNCH PRESS OPERATION, SHEAR OPERATION, HEAT TREATING, with good pay, under splendid working conditions by top flight instructors. See UNITED STATES EMPLOYMENT SERVICE, 191 Marietta St., N. W., or one of
BELL AIRCRAFT'S
Employment Offices
23½ Broad St., S. W.
and Marietta, Ga.

SEARS NEEDS GIRLS

AND women for full-time employment as COMPTOMETER OPERATORS, STENOGRAPHERS, STATISTICAL TYPIST, GENERAL TYPIST, AUDIT CLERKS, LEDGER CLERKS, STOCK and RECORD CLERKS, FILE CLERKS, GENERAL CLERICAL BILLERS, MESSENGERS, PACKERS. Pleasant working conditions. Numerous benefit plans, including immediate discount privileges. Apply Mail Order Employment Office.
SEARS, ROEBUCK & CO.
675 Ponce de Leon Ave., N. E.

25 Steno. openings, beginners accepted. Sal. ..... $100.00 to $165.00
15 Typists, beginners accepted. Sal. ..... $100.00 to $135.00
35 Clerical, no typing, no exp. necessary. Sal. .. $90.00 to $125.00
PBX Receptionist, 5-day week. Sal. ..... $125.00 to $130.00

LET us help you. MISS ELEANOR PLAXICO and MISS ALYCE BLANKENSHIP, trained Personnel Consultants. NATION WIDE EMPLOYMENT SERVICE, 1214 First Nat'l Bank Bldg.

THE FOLLOWING HELP WANTED IN ESSENTIAL INDUSRY: WEAVERS, skilled or unskilled; WINDERS, skilled or unskilled; SPOOLERS, skilled or unskilled, TWISTER TENDER, skilled or unskilled. Applicants must be in good health and able to pass physical examination. If not now employed in an essential industry, secure referral cards from U. S. Employment Office and bring them to
ATLANTA WOOLEN MILLS
598 Wells St., S. W.

BECOME A BILLER

"EARN while you learn." If you can perform simple arithmetic we will train you to become a biller. Join the new class starting soon. Permanent work in pleasant surroundings. Numerous benefit plans. Write or apply in person. Mail Order Employment Office.
SEARS, ROEBUCK & CO.
675 Ponce de Leon Ave., N. E.

AT DAVISON'S! You'd like to sell at Davison's. There are a variety of openings in selling House Furnishings, Stationery, Infants, Blouses, Draperies, Hosiery, Underwear, Jewelry. Come in and discuss your right job in merchandise and selling with Miss Brown in the employment office during store hours.
DAVISON-PAVON CO.

CAN YOU SUGGEST THE RIGHT accessories if so, here's the opportunity to correlate the smart accessory to glamorize a basic costume. Sell to your heart's content and your customers' satisfaction! See Miss Brown in Davison's Employment Office about this exciting opportunity in a new kind of job. Interviews during store hours.
DAVISON-PAXON COMPANY

ONE typist, limited experience only necessary; one file clerk, no experience necessary; one bookkeeper; by large office established in Atlanta since 1908. If interested, write Office Manager, Box 1720, Atlanta 1, Georgia, stating age and qualifications. Do not apply if you are now engaged in essential work.

SALESLADIES AND DEPARTMENT HEADS

FOR NEW STORE. Pleasant surroundings. Part or full-time work. Good postwar future. Apply in person at employment office.
J. J. NEWBERRY CO.
37 Whitehall Street

YOUNG ladies desiring a chance to learn photography and earn excellent wages. We teach you while you work. All that is required is a smart appearance, pleasing personality and the ambition to earn a better salary. Call Mr. H. L. Stern, JA. 6300 (between 8 and 11 a. m.), Atlantan hotel, for appointment.

PART-TIME WORK FOR HOUSEWIVES
SIMPLE CLERICAL WORK
Arranged for Your Convenience
Select Your Hours
Between 7 a. m. and 9 p. m.
9 a. m. and 6 p. m.
Mail Order Employment Office
SEARS-ROEBUCK & CO.

EXPERIENCED CORSETIERE

DAVISON'S has opening for experienced corsetiere for selling job in Corset Department. Permanent employment. Good salary and commission arrangement. Convenient hours, pleasant work. Apply employment office during store hours.
DAVISON-PAXON CO.

YOUNG WOMEN

AGE 16 to 30, with some high school education. Western Union will train you in communications work. Good pay. A clean, pleasant and interesting occupation. Apply
Mrs. Mosteller, Room 324
Western Union Bldg.

DAVISON'S

HAS opening in drug department for registered pharmacist who would like permanent work in pleasant surroundings. Good salary and commission arrangements. Apply Employment Office during store hours.
DAVISON-PAXON CO.

DAVISON'S

HAS OPENINGS for full or part-time Millinery Sales Women to sell popular priced merchandise. Pleasant work. Salary and commission arrangements.
Apply
Employment Office
DAVISON-PAXON CO.

RICH'S

HAS openings for seamstresses, experienced in alteration of ladies' ready-to-wear. Apply Employment Office, 7th floor.

RICH'S

STENOGRAPHER

AGE 18-25, high school graduate, some experience preferable. Permanent employment. Good opportunity for advancement now and after the war. 5-day week. RETAIL CREDIT CO., 90 Fairlie St., N. W.

STOCK ROOM WORK

PERMANENT job, good working conditions, 5-day week, age 25-35. Job requires energetic type of good physical stamina. RETAIL CREDIT CO., 90 Fairlie St., N. W.

DESIRABLE OPENINGS
FOR TWO INTELLIGENT GIRLS
WITH GOOD PERSONALITIES

In fire insurance office, Hurt Bldg. Pleasant, healthful surroundings. Address P. O. Box 1720, Atlanta 1, Ga.

AGE 18 TO 45—Factory work, full and part time, will train. Start 45c hour, increase after 30 days of work. Overtime available. National Biscuit Co., 1400 Murphy Ave., S. W.

RICH'S

HAS openings for seamstresses, experienced in fur finishing. Apply Employment Office, 7th floor.

RICH'S

YOUNG lady for general office work, typing necessary. Shorthand not necessary but helpful. Permanent position. Stein Steel & Supply Co., 385-301 Decatur St., corner Bell.

POWER MACHINE OPERATORS

EXPERIENCED or inexperienced. Hours: 7:45 to 4:30; 45 minutes lunch. Monday through Friday.
Throw Shell Co., 1001 Murphy Ave., S. W.

SALESPEOPLE wanted with or without experience. Straight salary or salary and bonus. Pleasant hours and working conditions. Apply employment office.
J. M. HIGH CO.

SECRETARY to sales executive; pleasant working conditions; dining room in building; 5-day week; excellent postwar opportunity. Apply Mr. Yancey, Kraft Cheese Co., 890 Memorial Dr., S. E.

GENERAL office work with some typing. Perm. position, downtown location. 40-hr. week. Call Mr. Nash, WA. 1917 or HE. 5745-M.

SECRETARY—Good pay, good hours, permanent position; experienced in typing, shorthand and general office work. See Mr. Bennett, 381 Peachtree St., N. E.

INTELLIGENT young lady for permanent position; general office work, typing essential. Apply Roadway Express, Inc. AT. 1636.

WAITRESS wanted. No Sunday work. Salary $18. Excellent tips, meals. Apply in person. Tremont Cafeteria, 194 Mitchell St., S. W.

STENOGRAPHER WANTED. 40-hour week, half-day Saturday off; permanent work; can also use typist. Phone JA. 3618.

WAITRESSES wanted at once, very good wages and good tips, no Sunday work. Shangri-La Restaurant, 106½ Luckie St., N. W.

STENOGRAPHY, comptometer, bookkeeping, English. Day and evening classes. Marsh Bust. College. 249 P'tree. WA. 8808.

BEAUTICIAN, North East section. Good guarantee and commission. Establishment A-1 clientele. AT. 1995.

DRY cleaning checker wanted at once, experienced, good salary. Apply Flowers Laundry, 361 Moreland Ave., N. E.

BEAUTY OPERATOR. Guaranteed salary plus commission. ½ day week off. WA. 5698, MA. 3118.

FILE clerk fire insurance office; experience not necessary; state age. P. O. Box 4989.

EXPERIENCED salesladies. Excellent pay. Apply in person. Silverman's, 104 Decatur St., S. E.

5C & 10C STORE SALESGIRLS WANTED. APPLY IN PERSON. SIMS 5C & 10C STORE, 779 MARIETTA ST., N. W.

EXPERIENCED STENOGRAPHER
APPLY U-30, CONSTITUTION

SODA dispensers and cashiers wanted. Lane Drug Stores, 477 Peachtree St.

Help Wanted—Female 30

DAVISON'S

HAS openings for several fitters and finishers in ladies' alterations. These jobs require some experience in dressmaking or alteration work. Apply Employment Office during store hours.
DAVISON-PAXON COMPANY.

ARE YOU AN EXPERIENCED MULTIGRAPH operator? Davison's has opening for young lady interested in permanent work. Convenient hours, good pay. Apply employment office during store hours.
DAVISON-PAXON CO.

OFFICE WORK

SERVICE dept., keeping mechanics' time, filing work, answering telephone and working follow-up system. Some typing. Start $100 per month. See Miss McCall.
HARRY SOMMERS, INC.
446 Spring St., N. W.

THERE IS AN EXCEPTIONALLY DESIRABLE PERMANENT PLACE NOW OPEN FOR EXPERIENCED STENOGRAPHER. Unusually interesting work, excellent future, pleasant and congenial surroundings, small office downtown. Phone JA. 5942-W.

YOUNG woman for permanent stenographer or dictaphone operator and filing. Opportunity to learn credit management in nation-wide firm. Phone Mr. Smith, WA. 8207, for appointment. Brunswick-Balke-Collender Co.

McCRORY'S

5c & 10c STORE has openings for salesladies and waitresses. Part-time or full-time work. No experience necessary. Apply Information Desk
McCRORY'S

EXPERIENCED SODA FOUNTAIN DISPENSERS AND COUNTER GIRLS. 48-HOUR WEEK, GOOD SALARY. NO SUNDAY WORK. APPLY MR. ALEXANDER, MAIN POST EXCHANGE, FORT McPHERSON, GA.

EXPERIENCED DRUG
AND TOILETRY GIRL.
SALARY AND COMMISSION
Good Hours
WALGREEN DRUG STORE
24 Peachtree St., N. E.

SALESWOMEN

EXPERIENCED PREFERRED, FULL OR PART TIME. GOOD SALARY. PLEASANT WORKING CONDITIONS. APPLY MISS KNOX.
MY SHOP, 58 WHITEHALL ST., S. W.

IF YOU can make accurate measurements, use a T-square and triangle, we will train you as a film stripper. Good pay while learning.
ATLANTA LITHOGRAPH CO.

COUNTER GIRLS and waitresses, good pay, tips, good hours. Apply in person. Belmont Cafeteria & Restaurant, 96-102 Luckie St., N. W.

SALESGIRLS WANTED, downtown drugstore, no soda fountain work. No nights or Sundays. Good salary and commission. Address S-165, Constitution.

HOME economics teacher needed; very desirable position; excellent salary. Write P. O. Box 318, or telephone 40, Arlington, Ga.

HOSE girl and cashier wanted, apply Butler's Shoe Store, 164 Peachtree St., N. W., good salary, good hours and good working conditions.

FEMALE meat packers in essential industry. Contact employment office, Unchurch Packing Co., 16 Brady Ave., N.W.

EXPERIENCED waitresses. Apply Original Waffle Shop 68 N. Pryor St.

WANTED—SPECIALIST IN HOTEL HELP.
SPECIAL SERVICE BUREAU, JA. 1584.

RELIABLE nurse, for child 4½ yrs. old. CH. 1097.

HOUSEKEEPER. Live in, cook 2 meals. $7 wk. CH. 7085. 3725 P'tree Rd., N. E.

EXPERIENCED hostess, also flower girl, both small. 75½ Hunter St., S. W.

FOR THE BETTER OFFICE POSITION register Executive Service Corporation.

HOUSEKEEPER, cook, 2 adults, nice home. Reference. CH. 6546.

3 WAITRESS. APPLY LUNCH ROOM, UNION STATION

STENOGRAPHER, also clerk with knowledge of typing. Call RA. 5134.

HOUSEKEEPER for small family. Mrs. Lawson, WA. 7807. Res., WA. 4952.

Help Wanted—Male 31

THE FOLLOWING

HELP wanted in essential industry—WEAVERS, skilled or unskilled; CARD HANDS, skilled or unskilled; PIECE DYERS, skilled or unskilled; DRYER OPERATORS, skill or unskilled; PICKER HAND, skilled or unskilled; SPEEDER or SLUBBER HAND, must be skilled; BOLTER OPERATOR, skilled or unskilled; SHEAR TENDER, skilled or unskilled; PRESS OPERATOR, skilled or unskilled. Applicants must be in good health and able to pass physical examination. If not now employed in an essential industry secure referral cards from U. S. Employment Office and bring them to
ATLANTA WOOLEN MILLS
598 Wells St., S. W.

LARGE PENNSYLVANIA SHIPBUILDING company building tankers needs men. Sheet metal workers, ship electricians, electricians' apprentices, stage builders, ship carpenters, joiners, regulators, erectors, plate hangers (shipfitter, linerman), helpers, laborers, are welders. Attractive scale of wages, time and one-half in excess of forty hours. Immediate living facilities. Transportation advanced. Workers in essential industry need not apply. Company representatives will interview applicants at United States Employment Service of the War Manpower Commission, 191 Marietta St., N. W., Atlanta, Ga. 8:30 to 5:00, September 4 through 16.

VITAL WAR WORKERS NEEDED
IN PERMANENT Gulf coast shipbuilding industry, electricians, electricians' apprentices, cable pullers and helpers, chippers, heaters, welders, welder trainees, general helpers, laborers. Good wages, 54 hours per week. Adequate housing facilities. Apply
UNITED STATES
EMPLOYMENT SERVICE
of the
WAR MANPOWER COMMISSION,
191 Marietta St., N. W., Atlanta, Ga. Applicants must comply with WMC regulations.

VITAL WAR WORKERS

NEEDED in permanent Gulf coast shipbuilding industry. Electricians, electricians' apprentices, cable pullers and helpers, chippers, heaters, welders, welder trainees, general helpers, laborers. Good wages, 54 hours per week. Adequate housing facilities. Apply United States Employment Service of the War Manpower Commission, 191 Marietta St., N W., Atlanta, Ga. Applicants must comply with WMC regulations.

WAR JOBS IN ALASKA

CARPENTERS, rodmen, chainmen, draftsmen, heavy-duty mechanics, heavy equipment operators, general handymen, helpers. Applicants must pass rigid physical examinations and meet WMC requirements. Year around work. Excellent wages. Round trip fare. Apply at the United States Employment Service of the War Manpower Commission, 191 Marietta St., N. W., Atlanta, Ga.

MEN

AGES 18 to 45. TURN YOUR SPARE TIME INTO DOLLARS. Evening work available from 6 to 10 p. m. EXPERIENCED PACKERS, SHIPPING AND RECEIVING CLERKS. Mail order employment office will be open 9 p. m. Wednesday through Friday for applicants.
SEARS, ROEBUCK & CO.

WEST COAST

B-29 SUPERFORTRESS plant needs unskilled men 18-50, women 18-40. Free transportation; excellent pay paid while training. Ample housing guaranteed. See company representative, apply today at the United States Employment Service of the War Manpower Commission, 191 Marietta Street, N. W., Atlanta, Ga.

SHEET METAL WORKERS
For Ventilation Work in Shop in the
CITY OF ATLANTA
ESSENTIAL WAR WORK.
WORK WEEK 66 hours. Time and half in excess of 40 hrs. Wire or phone
E-G SHEET METAL WORKS
258 Pryor St., S. W., Atlanta, Ga.
JA. 2683.

CONTROLLER ORGANIZATION MANAGER—Immediate opening. Automotive experience necessary, thoroughly familiar with dealer financial matters, budgets, dealer ratio accounting, asst. with dealer systems, etc. Excellent future. Good starting salary. Address O-199, Constitution.

YOUNG MAN, 16-18 years of age, for BINDERY WORK in printing department. Steady, good future. 5-day week, good working conditions. Apply RETAIL CREDIT CO., 90 Fairlie St., N. W.

MAN FOR DISH ROOM SUPERVISOR AND ASSISTANT MAINTENANCE MAN
6-Day Week. No Sunday Work.
S. & W. CAFETERIA
189 Peachtree St., N. E.

EXPERIENCED PARTS MAN

BEST working conditions, excellent pay. Permanent work. Job waiting.
FROST MOTOR CO.
450 Peachtree St., N. E.

SODA FOUNTAIN CLERK. Experienced man preferred. Short hours, no Sunday work, good salary. Apply in person. Lawson General Hospital Post Exchange office.

INSTALLERS and helpers wanted for installing warm air furnaces and heating equipment. Permanent jobs for the right men. Crane Heating Co., 2110 P'tree Rd., N. W. VE. 7738.

ROUTE MAN for retail milk deliveries. Permanent job, good pay. Apply in person. Ponce de Leon Dairies, 1334 La France St., N. E.

FOR HIGH-CLASS bar. Experienced lead bartender. Also assistant bartender. Good pay plus meals. Six-day week, 8-hour day. Call after 2 p. m. VE. 0637.

ONE MAN experienced in shipping preferred, for permanent work, good surroundings, chance for advancement, AT. 1661.

MEN—No experience necessary. We train you, good pay, old established industry. Globe Ticket Co. 108 Stewart Ave., S. W.

GOOD BARBER WANTED.
843 LEE ST., S. W.

USHERS—Boys age 15 or over for part-time employment. Fox Theater.

Help Wanted—Male 31

CONSTRUCTION men you are urgently needed at once on Pacific Northwest construction project. This project rated by the Army, Navy and War Manpower Commission as extremely important to your country; transportation advanced; attractive scale of wages. Work week 54 hours—time and one-half for work in excess of 40 hours. Following crafts needed immediately: Sheet metal workers. In addition, steam fitters, plumbers, steam fitter (combination) welders are being hired for subcontractor. They must be affiliated in good standing with the construction division of the United Association of Journeymen Plumbers and Steam Fitters, A. F. of L. Must be citizens of U. S. A. Immediate living facilities available for employed persons only. Applicants must bring draft registration and classification, social security card and proof of citizenship. Interview time. Company representative will interview applicants at the U. S. Employment Service Office, 191 Marietta St., N. W., Atlanta, Ga. Other company hiring representatives are located at U. S. Employment Service Offices: Atlanta, Ga.; Birmingham, Ala.; Jacksonville, Fla.; Miami, Fla., through September 9.

TEXTILE SALES	$400-$600
STORE AND CITY SALES	$200-$375
36 SALESMEN	$160-$400
SALESMEN TRAVEL	$350-$400
JR. DRAFTSMEN	$200
5 FOOD SALESMEN	$200-$380
SALESMAN, ELEC. SPPLIES	$225-$280
BOOKKEEPER, Advanced Ott. Mgr.	$250
14 ACCOUNTANTS	$300-$400
SHOP SUPERVISOR	$600
OFFICE MGR.	$400
SALES PROMOTION CORRESPONDENT	$250
CREDIT MGR. TRAINEE	$200-$275
19 DRAFTSMEN	$275-$400
19 SHIPPING CLERKS	$150 UP
5 BEGINNER

Money To Loan 52

WHEN YOU WANT TO BORROW money and you cannot come to see us during regular business hours, simply telephone for an appointment at your convenience. You will get as quick service on a loan of only a few dollars as you will get on a larger loan.
WE ARE PREPARED to finance almost any sort of purchase, repairs, education courses, etc. If you are not sure whether we can handle a transaction for you why don't you telephone us for information.
Loans Up to Several Hundred Dollars
COMMUNITY LOAN AND INVESTMENT CORP.
210 Palmer Bldg., Corner Marietta and Forsyth, 219 Volunteer Bldg.
Community Investment Certificates Pay 3% Per Annum.

AUTOMOBILE LOANS at LOW INTEREST RATES
No Fees
No Deductions
You Can Telephone Your Application to VE-RNON 8881
And Close Loan on First Visit.
All Applications Strictly Confidential
AMERICAN DISCOUNT CO. of Georgia
"An Atlanta Institution for 29 Years"
1175 Peachtree St., N. E., at 14th
Free Parking in Rear of Building

LOANS
$50 TO $500
MONTHLY REPAYMENT PLAN, SIGNATURE, CO-MAKER, AUTO, FURNITURE, AUTOMOBILES FINANCED AND REFINANCED, ETC.
EMPLOYEES LOAN & THRIFT CORP.
81 POPLAR ST., N. W. WA. 8169
OPPOSITE OLD POST OFFICE

LOANS ON DIAMONDS AND JEWELRY
CENTRAL JEWELRY & LOAN CO.
214 PEACHTREE ST., N. E. WA. 6826

HOME LOANS. Federal Plan. Consult us before building, buying, refinancing, repairing and remodeling. No application fee—no obligation. Atlanta Federal Savings & Loan Assn., 22 Marietta St. Bldg., Ground floor.

AUTO LOANS
Individual Sales Financed
ATLAS AUTO FINANCE CO.
263-264 Spring St., N. W.
Between Harris and Baker Sts.
Phone MA-in 0837

REFINANCE buy, repair, consol. debts. Standard Federal Sav. & Loan Ass'n, 48 Broad St., N. W. Grant Bldg. MA. 8619.
REPAIR now, $200 up. No commission, no fee, and 7% American Savings Bank, 348 Peachtree.

LOANS ON ANYTHING OF VALUE
DOBBS
133 Whitehall
HOME BUILDING & LOAN ASSN.
22 Forsyth St., N. W. MA. 9923

Salaries Bought 61

SPECIAL attention given ladies. Application by telephone. NU-WAY, WA. 8369. 218 and 218 Peachtree Arcade.
GLOBE FINANCE CO., 512 C. & S. Bank Bldg. Signature only. JA. 1437.
Salary Investment Co., 301 Palmer Bldg. "Money on your own signature." WA. 1944

Livestock and Poultry 66

CHICKS—CHICKS—CHICKS
THOUSANDS hatching Monday and Thursday weekly right on through. Reds, Rocks, Hampshires, Parmenters, White Leghorns. Sexed or unsexed. State Approved, Pullorum Tested to better than requirements for the grade. They will better, grow faster, make you more money. You will be pleased with these fine chicks. Also big stock of feeders, pounts, remedies for chickens of all ages. TUXEDO FEEDS. Scratch Grains, Laying and Starting Mashes—reasonably priced. Get them at No. 111 or No. 215 Forsyth St., S. W.

BLUE RIBBON HATCHERY
"The Home of Finer Chicks."
SPECIAL! SPECIAL! SPECIAL! Brooder room prices. AAAA Heavy mixed pullets, 16c ea.; AAAA Barred Rock pullets, 12c ea.; AAAA White Rock pullets, 12c ea.; AAAA Hampshire pullets, 13c ea.; AAAA cross pullets, 12c ea.; AAAA Barred Rocks, 8-wk. hatched, $11.95; AAAA cross, 8-wk. hatched, $11.95; AAAA White Leghorns, $19.90 per 100; AAA White Leghorns, $11.95 per 100. All chicks from U. S.-Approved Pullorum-Tested Breeders. First-class in every way. Hatching 40,000 every week. Buy now—save money. Georgia State Hatchery, 128 Forsyth St., S. W. Wa. 7114, Atlanta, Ga.
3 CATTLE SALES weekly. Tues., 4 hurs. 1 p. m. Ragsdale-Lawhon Commission Co., Nat'l Stock Yards, Atlanta.
GET MONEYMAKER CHICKS AT SOUTHEASTERN HATCHERIES
139 Forsyth St., S. W. MA. 1152
MILK COW, HEIFER, STOCK SOW. BE. 2359-W.
ONE HUNDRED White Rock pullets. 1530 Stelle Dr., N. W. AT. 2210.
TWO fresh milk cows, 4 mules, 3 mares, for sale or exchange. DE. 2174.

Dogs and Puppies 67

IDEAL DOG FOOD, 5c
THE famous "Seven-Course Meal" manufactured by WILSON & CO., meat packers. Contains meat and meat by-products, corn, wheat, corn gluten, barley, wheat germ, wheat bran flakes, cooked bone, oats, alfalfa leaf meal, beef pulp, yeast, catnip, cod liver oil. We recommend Ideal Dog Food for your dog.
HASTINGS KENNEL SHOP
MITCHELL AT BROAD WA. 9464
PERFECTION DOG FOOD SOLD BY COTTONGIM'S, 97 BROAD ST., S. W.
FOR KENNEL DIRECTORY SERVICE call H. G. Hastings, WA. 9464.

Miscellaneous for Sale 68

NEW AND USED FURNITURE
CHROME FURNITURE, fine metal bamboo porch sets, all new. New and used gas ranges. Rebuilt innerspring mattresses. Refinished prewar metal beds and coil springs. Rollaway beds and mattresses.
CALHOUN FURNITURE CO.
9 Bell St., N. E. MA. 7748.
NO. 5035—MAN'S DIAMOND SOLITAIRE, APPROXIMATELY 1 CARAT, BEAUTIFUL AAA-1 GEM IN HEAVY SOLID GOLD MOUNTING. THE CERTIFIED VALUATION $675. FORECLOSED $485. CITIZENS JEWELRY & LOAN CO., 196 MITCHELL ST., S. W., WA. 7915.
CORRUGATED CONTAINERS, USED, LARGE, WOOD REINFORCED, knocked-down, assorted sizes 5' to 8' long, 2' to 4' wide and deep. Excellent condition. Built to Army specifications. Also standard sizes in used corrugated containers. JA. 4016 SHREDDED PAPER CO.

EXHAUST FANS
EXHAUST FANS
ALL SIZES
From 16 inches to 9 ft.
W. T. SHACKELFORD
393 Peachtree St. VE. 4718

PIPE—PIPE—PIPE
NEW AND USED PIPE
RECONDITIONED PIPE
Any Size. Any Quantity.
STEIN STEEL & SUPPLY CO.
295-301 Decatur St. JA. 2110.
NEW exhaust fans, all sizes, 10 in. to 3 ft. Evap. elec. water coolers, 10 and 12 gal. per hour capacity. New gas ceiling unit heaters. New commercial and industrial stokers. Preference rating required. Eubanks Appliance Co., CA. 1152.
THREE girls' bicycles. One Iver-Johnson 28" basket attached, $30. Berry Cohen 24", $25; 1 Berry Cohen 20" $30. All good tires, good condition. CH. 1445 after 10 a. m.
SACRIFICE bedroom, living room suites; 2 chests of drawers, lamps, baby cribs, seats bed, 12-in. fan on stand, dishes, hot plate, 26-in. boy's bicycle, porch furniture. AT. 1074.
GAS RANGE, $39.50. Not Rationed.
GOOD ICE REFRIGERATORS
Metal beds, spring and mattress, $22.50.
Living Room Suite with Springs.
Atlanta Furn. Co. 152 Whitehall, S. W.
SADDLE horse, racker, work anywhere, saddle, bridle. 2-seated buggy, all $275. Baby bed, water proof mattress, $20. Girl's bicycle, $15. 1937 Plymouth 2-door, clean. Harris Store, Ben Hill, Ga.
OFFICE FURNITURE. We have many good values in new and used office furniture at our warehouse. 47-49 N Pryor St. Rowe Desk & Fixture Co.
SOLID maple bedrm. suite, good mattress and springs $87.50; 2-pc. liv. rm. suite, upholstered in mohair $87.50. VE. 3659 after 6.
GOOD upright piano for sale or will trade as part payment on good car. DE. 3023.
CONN Alto Saxophone with case. Perfect condition. Practically new. WA. 6183 after 5 p. m.
BUTTONHOLE WORKERS White Kenmore Domestic, $10.50. Sewing Machine Shop, 167 Whitehall. WA. 7919.
PREWAR mahogany veneer 8-pc. din. room suite, Duncan Phyfe style table. Large buffet. RA. 0462.
KEM-TONE modern miracle wall finish dries in 1 hour. It's washable; one coat covers. 4th floor. Davison-Paxon Co.
WE BUY and sell furniture, second-hand clothes and shoes. Eagle Furn. Co., 1617 Jonesboro Rd.
SPECIAL—Diamonds, dinner rings and lockets. TRAMMELL JEWELRY SHOP, 132 Whitehall.
BARTELL'S ARMY STORE—Tents, cots, tarpaulins; all kinds harness and saddles. JA. 5277. 80 Alabama.
GOOD USED PIANOS, COMPLETELY RECONDITIONED, $95 UP. STERCHI'S. MA. 3100 116 WHITEHALL ST.
DRY cleaning and laundry jumbler, one 54-inch fan and motor. The Linen Service Co., 275 Houston St. MA. 8061.
HOUSE furnishings, radio, gas stove, no dealers. 1171 Oak street, S. W.
SMALL upright piano, excellent condition. 904 St. Charles Ave., N. E., Apt. 3.
ONE FUR coat, $25; 1 black coat, $10. Excel. condition. CH. 8918.

Miscellaneous for Sale 68

CLOTHING BARGAINS
LADIES' DRESSES, $1.00; shoes, 50c; coats, $3.95; sweaters, $1; men's suits, $5; hats, $1; shoes, $1.95; overcoats, $5. Complete line of children's clothing.
SPECIAL PRICES TO MERCHANTS.
L. B. ADAMS STORES.
2045 Peachtree Rd., 386 Marietta St., 240 Piedmont Ave., Atlanta, Ga.
151 Sycamore St., Decatur, Ga.
236 S. Bradford St., Gainesville, Ga.
425 E. Broad St., Athens, Ga.

THE VALLE CRUCIS ORCHARDS
Have Twenty Thousand Bushels of APPLES FOR SALE.
Leading varieties, with that delicious Mountain Flavor.
Place Your Orders Early.
Telephone or Address
Mont Clovier, Mgr.,
VALLE CRUCIS ORCHARDS,
Valle Crucis, Watauga County, N. C.
NEW Tornado portable industrial vacuum cleaner, Model No. 112-A, manufacturers No. 5288, with all additional parts. Ideal for warehouses, garages, industrial and textile plants, also theaters. Can be used for walls and ceilings. AA-2, MRO Rating required. Call or See Mr. Robert Glenn, Atlanta Woolen Mills, WA. 6351.
ASBESTOS ROOF COATING....50c Gal.
CALCIMINE ..... 6c Lb.
PAINT ..... $1 Per Gal.
ROOFING ..... $1 Per Roll
6-FT. ALL STEEL METAL BREAK. COIN UNIT FOR DRINK BOXES.
Wall Paper, Celotex, Sash Doors.
JACOBS SALES CO.
45-47 Decatur St., S. W. WA. 2876
LIMITED supply, commercial refrigerators, w.-lk.-in. coolers, beverage coolers, display meat cases, frozen food cabinets, material and instructions for packing food. We ship anywhere. Fully guaranteed by South's largest appliance dealer.
CHARLES S. MARTIN CO.
1041 Highland at Va.—VE. 2245
TYPEWRITERS rented, repaired, serviced. American Writing Machine Stores, division of Remington-Rand, Inc., 67 Forsyth St., N. W. Telephone WA. 8375.
FIRE extinguishers, used, 2½-gal. S. A. & Foamite, Southern Iron & Paper Stock Co., 354 Jones Ave., N. W., Atlanta, Ga. JA. 5837.
THE LARGEST SELECTION of new commercial refrigeration equipment in the south. REFRIGERATION EXCHANGE, 237 Pryor St., S. W., WA. 0296.
FIVE-QUART aluminum pitcher, $1.50; new 3-burner gasoline camp cook stove, $8.30; 8-gallon garbage can, $1.99. Gate City Auction, 157 Whitehall St., S. W.
PIANO BARGAINS
MOST STYLES AND SIZES
FROM $95.00.
BASKETTE PIANO CO., 54 AUBURN AV.
FURNITURE—Buy, sell or trade. Lamar Johnston Furniture Co., 457 Edgewood Ave., S. E., at Boulevard. WA. 5968.
AMERICAN radiator steam boiler for home use, good condition. Bargain. HE. 6231.
BABY buggy $9.95. Elec. toaster and waffle irons, antique chair, drop-leaf table, trunk, $5; sofa, $19.50. VE. 2537.
6-TUBE Philco radio, console model, automatic control. Used only 3 mo. Perfect cond., $125. CH. 1445 after 10 a. m.
GLIDERS, $15; porch rockers, $6; single chairs, $3.95. Cooper's, 94 Ala., S. E.
AUTOMATIC gas heater and maple bed-rm. suite, $75 each. HE. 2631.
ELECTRIC stove, Graybar-Crawford, 3-burner, side oven, $75. CA. 4009.
RAPER gas range, good condition. 102 Brighton Road.
GOOD VICTROLA AND RECORDS. WA. 0049.
ELECTRIC sewing machine. Excellent condition. 633 State St., N. W.
LADIES' dresses $1.00. New Hope Variety Store, 563 Stewart Ave., S. W.
SOLID brass andirons $27.50. Also 5 radiant gas heaters, $19. VE. 3659, after 6.
METAL glider, lady's desk. 734 N. Highland Ave., N. E., Apt. 9.
SINGER Portable, reconditioned Sewing Mach. Shop, 167 W'hall. WA. 7919
GEORGIA REMNANT CO.—(Wholesale) Dry goods and notions 199 Pryor St.
NEW, USED fixtures. Hotel & Restaurant Supply Co. 382 W. P'tree. WA. 7451.
FIRE BRICK, USED DOORS AND BUILDING MATERIAL. JA. 1268.
GAS STOVES, 2-PIECE LIVING ROOM SUITE, DINETTE SUITE. CA. 7394.
BEST CINDERS FOR DRIVEWAYS. CALL JA. 1268.
USED lumber, new and used, doors and windows. Jones and Hardin. MA. 1107.
SHEETING, draperies, bed ticking, dress prints. MILL END STORE, 72 ALA.
JUST arrived—odd pieces in FIESTA China, Ninth Floor.
TYPEWRITERS FOR RENT
A. E. Luke, 184 Mitchell St. JA. 7444
PIANO and bench, A-1 cond. Bargain. Must sell at once. 169 14th St., N. E.
SINGER ELEC. console. Sews perfect. Sewing Mach. Shop, 167 W'hall. WA. 7919
10 LADIES ASST. DRESSES, $1.19. POSTPAID. BOX Q-79, CONSTITUTION.
LOVELY ERMINE EVENING COAT, size 18, perfect condition. T-192, Constitution
NEW HOME sewing machine. Perf. Sewing Machine Shop, 167 W'hall. WA. 7919
9x12 FELT base linoleums, 25 only, $6.95. Southern Furn. Co., 165 Whitehall St.
SHEET music and teaching material; accessories at Cable's, 235 Peachtree.
10-IN. WESTINGHOUSE oscillating fan, perfect condition. AT. 3342.
SMALL rebuilt piano. Harry Delaney, 35 Houston St., JA. 3545.

Wanted To Buy 81

WANTED
COIL BED SPRINGS
GOOD USED FURNITURE
USED GAS RANGES
REFRIGERATORS
OIL STOVES
W. V. HURT FURNITURE CO. HE. 6380

WANTED
HOUSEHOLD GOODS.
LIVING ROOM, dining room, bedroom and kitchen furniture, pianos, etc. Atlanta's Highest Used Furniture Dealers
BASS FURNITURE CO.
MA. 5123. 142-150 MITCHELL ST.
WE BUY FURNITURE IN ANY QUANTITY — ANY AMOUNT
TOP cash prices paid for liv. rm., bedrm. suites, stoves, radios, ice boxes, dining rm. and kitchen furniture.
W. B. WELLBORN
JA. 4966 326 PETERS ST., S. W.
WANTED—Wardrobe trunks and packing trunks, steamer trunks, suitcases, any kind of luggage. Will come to your door and pay cash. JA. 7233.
WE PAY CASH. If you want more for your furniture call Union Furniture Exchange, 145 Mitchell St., S.W. JA. 1601.
WANTED — ALL KINDS USED FURNITURE. SEIDEL FURNITURE CO., 255 PETERS ST. WA. 3829.
CASH FOR YOUR OLD PIANO.
COBB-HEARD FURNITURE CO.
271 Marietta St. JA. 0311.
WE BUY ANYTHING FROM ATTIC TO YOUR BASEMENT AND SELL EVERY THING MAUDIN FURN. CO., JA. 6867
WE BUY ANYTHING AND SELL EVERYTHING. Crane's Variety Store, 258 TO 262 EDGEWOOD, WA. 1155.
HORNE Desk & Fixture Co. pay highest cash prices for used desks, chairs, files, safes and other office equipm't. WA. 1463.
WE PAY higher cash prices for your stoves, used furniture, radios. WA. 7789
WILL PAY CASH FOR USED BICYCLES. VE. 2237.
CASH FOR USED BICYCLES
RA. 4154
ALL kinds of fans bought and sold. Atlanta Fixture Co., MA. 2224.
WE BUY USED FURNITURE
Stern Furn. Co., 336 Peters St. MA. 6403
SEWING machs. bought, repaired, sold. Sewing Mach. Shop, 167 W'hall. WA. 7919
BEST prices for adding machines and typewriters. Durrett's, MA. 2997.
HOUSEHOLD furniture, stoves, etc. King Furn. Co. 85 Auburn, cor Ivy. WA 6367
WE PAY high prices for furniture, frigidaires, stoves. WA. 6091.
WILL send buyer with cash for used furniture and stoves. JA. 4411.
NEED ROLL-A-WAY BED, GAS STOVE SOME FURNITURE. WA. 3378.
OPENING store on W'hall, best prices for good furn., etc. MA. 1888.

Moving and Storage 84

LOCAL AND LONG DISTANCE MOVING
ESTIMATES FREE
OPERATING IN 25 STATES
TURN YOUR MOVING PROBLEMS OVER TO OUR EXPERIENCED ORGANIZATION
Every Load Insured. Expert PACKING and CRATING. Clean Storage Warehouse.
WASHBURN STORAGE CO.
268 MARIETTA, N. W. JA. 2443.
LARGE modern de luxe furniture coaches to and from N. Y., Washington, Charlotte, Jacksonville, Miami, Tampa and other points. Experienced men, fireproof warehouses for storage. Suddath Moving & Storage Co., WA 6795.
CLARK'S TRANSFER SERVICE—Large, small vans, $1.50 room up. Experienced men, plenty pads, low rates on storage and local moving. Free estimates. Safe reliable. Try us. JA. 3461, JA. 5696-R.
HOUSEHOLD MOVING
Local and Long Distance.
Georgia State Moving our Specialty.
Hudson Transfer & Storage, JA. 3536.
LOADS OR PART LOADS from Miami, Orlando, Daytona, Tampa, Sept. 5-8. WA. 1413—CONSOLIDATED VAN LINES.
MOVING, crating, storage. Plenty vans. Promot service. A. C. White. MA 1888
MOVING, CRATING & SHIPPING
Georgia Transfer Co., WA. 4260

Rooms With Board 85

COLLEGE PK.—Delightful room, 5 windows, screened porch, semi-priv. bath. All conveniences. Excellent meals. Laundry service. CA. 9868.
692 PENN AVE., N. E.—Half block Ponce de Leon. Attractive vacancies for two young ladies. AT. 5866.
ROOM FOR 2 OR 3 GIRLS. 1246 Ponce de Leon. DE. 1913.

Rooms With Board 85

692 PONCE DE LEON, N. E., large room, adj. bath, just redecorated. New furniture. Suitable 3 or 4 girls. Call Mrs. Pickett, VE. 1706.
ATTR. single rm. for refined business people on bus line. VE. 6967.
ROOM AND BOARD, DOWNTOWN. MEN ONLY. WA. 2007.
VACANCY FOR 3 YOUNG MEN, ALL CONVS. HE. 4061.
ROOM and board, 2 elderly men; furnace heat; S. W. side. WA. 6667.
OAKLAND CITY, lg. rm., twin beds, good meals; nr. bus.; g'man. RA. 0987.

Wanted—Rooms & Board 86

WANTED in southwest section 2 rooms and meals by quiet family of 4, well-bred little girls are 9 and 12 yrs. old; must be convenient to Harris and Joe Brown schools; native Atlantan. CA. 1729, CA. 2754.
SETTLED gentleman wishes room, board in modern home of dietitian. U-37, Constitution.
BUS. lady desires single rm., board, pri. home, vic. Little 5 Pts. Address U-36, Constitution.

Rooms—Furnished 89

MID-TOWN HOTEL
77 PRYOR ST., N. E.
BETWEEN AUBURN AND HOUSTON—"In the Heart of Atlanta," one, two or three guests in large rooms; reasonable rates; separate beds. Ownership management and operation. Everyting new. For reservation, phone JA. 6700.
WYNNE APT. HOTEL—$1 and $1.25 day sgl.; $1.50 & $2 day dbl.; $5 & $6.75 wk. 644 N. Highland. HE. 4040.
PEACHTREE ROAD, N. E., corner room, private home, semi private bath. Gentleman. CH. 3400.
ONE and two-room furnished cottages, private baths, private garages. 1455 Moreland Ave., S. E.
1097 CLIFTON RD., N. E.—Large room, conn. bath. Modern convs. Gentlemen or busi. people. DE. 2925.
N. E.—PRIV. home, priv. rm., priv. bath, busi. gentleman. Conv. bus. CH. 1831.
ROOM with twin beds, adj. bath; blk. of 3 carlines, N. E. section. AT. 2202.
EXTRA nice, good location, reasonable rates. Stoker fired furnace. VE. 1706.
207 15TH ST., N. E., room for 2 men, twin beds. HE. 7417.
ONE rm., hot water, on car line, gentleman preferred. MA. 5920.
18 NORTH AVE., N. E. ATTRAC. VACANCIES, REASONABLY PRICED.
NEW management, Harris Hotel, 184 Harris St. Weekly rates. WA. 1319.
DOUBLE ROOM, private bath, men only. 3165 Peachtree Rd., N. E. CH. 1759.
BLOCK Peachtree, rooms with lavs., business people. VE. 4278.
3 P'TREE AVE., N. E.—Delightful room, convs., bus., $35. Man only. CH. 8617.
ROOM FOR COUPLE, PRIVATE HOME, REASONABLE. MA. 1917.

Wanted Rooms 92

UNFURNISHED room, private bath. Garage. N. S. business lady. CA. 1533.

Apartments—Furnished 100

TWO-ROOM terrace apt., Frigidaire, busi. couple, war workers only. RA. 3704.
GRANT PARK, 3 or 4-room apt., pri. bath and entrance, Frigidaire, garage, block car. Adults. MA. 1977.
LOVELY efficiency, everything furn. on 3 bus lines. VE. 7016.
WILL share 3-rm. apt. with busi. couple or 2 girls. MA. 2034.

Apartments—Unfur. 101

LARGE, attractive outside 3-bedroom, unfur. apt. $165 mo.; no children. Hotel Briarcliff, Mr. Gillespie, Apt. 410.

Business Places for Rent 104

BRICK building now available; 25,200 sq. ft. warehouse space. R. R. siding. East Point. Days. CA. 2136; nights. CA. 3839.

Houses—Furnished 110

SUBURBAN
PINE LAKE, 13 mi. from downtown, 3-room cottage, completely furnished, electricity, no plumbing, available now, $35.
FISHER REALTY CO., MA. 9158

Houses—Unfurnished 111

LAWRENCEVILLE HWAY., 8 rms. and bath, all conveniences, 7 mi. from Lawson hospital, $27.50 mo. Call Clarkston 3521.
THREE RM. HOUSE, side yard, suitable for elderly couple, electricity and water. Clarkston 3521.

Houses—For Colored 114

TWO ROOMS, lights, water, N. E. sect., $11.50. DE. 2835.

Office and Desk Space 115

4,000 FT. OF OFFICE SPACE for rent, 4 private offices, perfect lighting system for office workers. Location center of town. Available immediately. For further information call Chapman Realty Co., MA. 1638.
PRIV. office, desk space, with or without phone ext.; mail serv. 231 Healey.

Wanted To Rent 118

CHRISTIAN lady desires unfurn. bedrm. apt., north side; will consider eff. or large bedrm., kitch, privlgs; permanent. HE. 7217-M.
WOMAN bacteriologist wants well fur. apt., 1 or 2 rooms with kitchen and bath; northeast section. DE. 4451, Room 409, weekend and evenings.
CONSTANT DEMAND FOR HOMES AND DUPLEXES. LIST YOUR VACANCIES WITH US. WA. 2162. LIPSCOMB-ELLIS CO.
MAN and wife desire 2-bedroom house or apt., furnished; prefer north side; no pets; references; must vacate now; house sold. CH. 1768.
SMALL apt., unfurn. except for stove, refrig. and heat. Pref. N. E. near school, quiet busi. cpl. and school aged boy. P. O. Box 4942, Fed. Annex.
MY 3 kids have a mother. She'll see that they don't hurt your property. Please rent us a 5-rm. unfurn. house, apt., duplex! JA. 7236, 9 to 5.
WIDOW with 2 grown daughters and son coming back from Pacific, want 4 or 5-room unfurn. apt. or duplex. Have to vacate by Oct. 1, owner moving in. WA. 8161.
TWO-bedroom apartment or duplex, north side, permanent. Call C. F. Chandler, DE. 7244.
WE HAVE CLIENTS desiring to rent or buy houses in any good north side location. Rankin-Whitten Co., WA. 0636.
FURNISHED APT. LIVING ROOM, BEDROOM, KITCHEN, BATH, IN N. E. SECTION, ADULTS. CH. 7850.
WE HAVE CLIENTS for furnished, unfurnished houses, $50 up. Draper-Owens Co. WA. 9511.
TWO or three-bedroom unfurn. apt. or house wanted by adults, good location, not over $65. Address U-35, Constitution.
FOUR-ROOM unfurnished apt., in Birmingham, Ala., will exchange for similar living quarters in Atlanta. HE. 0574.
FURNISHED APT. LIVING ROOM, BEDROOM, KITCHEN, BATH, IN N. E. SECTION, ADULTS. CH. 7850.
EX-ARMY OFFICER AND WIFE wish apartment or house, furn. no children nor pets, refs. C. W. Martin Jr., JA. 3141.
SETTLED Atlanta couple, 6-week-old baby girl want unfur. housekeeping rooms. JA. 2251, Mr. Lyle.
WANTED—3-room furn. apt. Service man, wife and 2 children, near school. RA. 3131. Ext. 2178.
SERVICE man and wife desire fur. light housekeeping or efficiency apt. WA. 5850.
BUSINESS couple desire nice unfur. 3-room apt. J. M. Newsome, WA. 2607.
LOCAL businessman, wife, 1 3-yr.-old child wants furn. apt. RA. 2912.
SMALL fur. house in N. E. section. Call Mrs. Herbert Lurie, Ansley Hotel.
3 OR 4-BEDROOM house for Army officer and family. CHerokee 7197.

Houses for Sale, N. E. 120

DRUID HILLS
VERY NICE brick home, lot and grounds you will have to see to believe. 4 bedrms., tile screened porch, immed. poss. if desired. May be seen by appointment. WA. 0341 or MA. 6417 after 6 p. m.
ROWE REALTY CO.
Dealers In Exclusive Residences
1180 LANIER BOULEVARD, N. E.
TAPESTRY brick, living room, dining room, breakfast room, tile kitchen, 3 bedrooms, 2 tile baths, 2-car garage, gas heat. Shown by appointment only. Exclusive. O. B. Jacobs, HE. 3681 or WA. 7991. Jacobs Realty Co.
920 VIRGINIA AVE., N. E.
NEAR Highland, 7-room house in excellent cond., 4 bedrms., 2 baths, den and breakfast rm. Owner occupied, immed. poss.; shown by appointment. Mrs. Hanson, VE. 8707.
BERRY REALTY CO.—VE. 6695
749 NORTH AVE., N. E. Store & house, both in excel. repair and well rented. A home and investment. House cut into apts. and furnished. Price $8,000. Earnest L. Miller, WA. 1915.
WEST PACE'S FERRY ROAD
IDEAL location, 7 acres, 4-room house and tenant house, water and electricity. Wonderful site to build after the war.
MRS. A. R. DOWE—HE. 0398.
McLENDON AVE., N. E.
SIX-ROOM frame bungalow. Reasonable. Immediate possession. Call Mr. Crider. Dickey-Mangham Co., WA. 1541.
667 HIGHLAND AVE.
SIX rooms. Price only $3,000, $550 cash, balance like rent. Call S. A. Redwine, WA. 5391.
ADAIR-CANDLER CO.
ANSLEY PARK 2-STORY frame, duplex, 2 furnaces, $11,500. Call Mr. Roy Ford, WA. 6368. Weyman & Company.
KIRKWOOD, 138 Warren St., N. E.—Six-room house, lot 50x255; $3,800. Fred Miller, WA. 5301; DE. 8704.

Houses for Sale, N. E. 120

QUICK POSSESSION
WORTH LOOKING INTO
BEAUTIFUL, modern, white, wide-board bungalow, consisting of living room, dining room, large kitchen, plenty of cabinets, breakfast nook, 2 bright corner bedrooms with all-tile connecting bathtub and shower, screened side porch, attic, concrete basement, gas furnace, automatic hot water, servants facilities, pretty elevated lot sodded front and back, plenty of shrubbery, lighted badminton court fence around back, garage, lot 65x300 ft., one block of transportation. The price is right. PROBABLY JUST WHAT YOU ARE LOOKING FOR. CALL GUY BROOKS, VE. 8526, FOR DETAILS.
RANKIN-WHITTEN
WA. 0636
IMMEDIATE POSS.
4 BEDRMS., 2 BATHS
537 E. WESLEY. Conv. to N. Fulton School, trans., stores. Attractive 2-story white brick, only 3 yrs. old, with living rm., dining rm., kitchen, 3 bedrms. and all-tile bath on first flr. There are 2 lovely bedrms. with connect. bath on 2nd flr. Insulated and weatherstripped. Concrete basement, stoker, ldry. tubs, built-in garage. Open today for your inspection. Less than $14,000. Stuart Witham Jr., CH. 7084-WA. 0100.
ADAIR REALTY & LOAN CO.
$1,000 CASH PAYMENT
6-ROOM HOME
THIS attractive, 3-bedroom home, well located, can be handled with small notes, first time advertised, near transportation, schools, stores and in excellent neighborhood; new roof, situated on a lot 229 ft. deep, has other good features.
FOR LOCATION AND PRICE, CALL R. H. BRITT, JA. 0537, RES.
RANKIN-WHITTEN
WA. 0636
EXTRA SPECIAL LARGE HOME
TRADE FOR SMALLER HOME
IDEAL rooming or boarding home of the highest class, in section of beautiful homes. This property is in excellent condition and very modern with 12 rooms, 3 baths, 3 bedrooms and garage apartment of 3 rooms and baths. Will trade for smaller property or sell on reasonable terms. Price less than $15,000. A sound investment plus home and security. You will have to hurry to get this. Call Henry Pitman, AT. 4724 or WA. 3935. Exclusive.
IMMEDIATE POSSESSION
SIX-ROOM BRICK
THREE nice bedrooms, 2 all-tile baths, weatherstripped and insulated, ideal floor plan. Dandy glass enclosed sun parlor. Daylight basement. Beautiful wooded lot, perfect location, convenient to school, stores and transportation. Occupied by owner and possession can be had immediately. For complete information call Fred Sewell, DE. 7699 or WA. 3936.
JOHN J. THOMPSON & CO.
MORNINGSIDE
MOST attractive seven-room English type brick bungalow. In excellent condition, large porch and storage attic, nice basement with laundry and stoker. Pretty elevated lot; only block from transportation. Owner will give possession in 30 days. Can sell for $8,500. Requires $2,500 cash. Exclusive sale. Phone Hoke Blair, office WA. 5477.
ADAMS-GATES CO.
"Create an Estate"
3 BEDROOMS, 2 BATHS
AN EXTRA nice, well-built home in perfect condition; 2 bedrooms and bath with tub and shower downstairs; large bedroom and shower bath upstairs; also space for storage or extra bedroom. Daylight basement with gas furnace, servant's toilet, laundry trays. Can be seen today by appointment with Roy Holmes, HE. 3680, WA. 9511, exclusive sale.
DRAPER-OWENS CO.
Realtors
PEACHTREE—VICINITY 16TH ST.
THIS pleasant home available at once, as owner is transferred. 2-story, 3 bedrooms, 2 baths and powder room, most attractive 1st floor plan, excellent basement with gas furnace, stoker and servants' house. Beautiful garden. $14,500. Exclusive sale. Mrs. Ellis, CH. 0567. WA. 0156.
NUTTING REALTY CO.
Realtors.
NORTH HIGHLAND AVE.
SUBSTANTIAL 7-room, wide board bungalow, 3 bedrooms, 2 baths, furnace heat, large basement. Located on corner lot near car line, school and stores. Needs redecorating, but a good buy at $4,250. Call Lynn Fort, office WA. 5477, residence HE. 1336.
ADAMS-CATES CO.
"Create an Estate."
WHITE frame duplex, $7,000—34 Peachtree Ave., N. E., 9 rms., 3 and bath, one side; 4 and bath other side, newly painted, one of the prettiest lots you've seen, 65x270, fine back yard for children, 2 heating plants, everything separate, nearly new roof, both furnaces new. Mr. Cook, MA. 1636.
CHAPMAN REALTY CO.
IMMEDIATE POSSESSION
3-BEDROOM brick, completely equipped with Venetian blinds, located in Emory section, only one block from Druid Hills school, stoker furnace heat, automatic hot water, large shaded lot and 2-car garage. For complete details call Mr. Coleman, DE. 8200 or WA. 3936.
JOHN J. THOMPSON & CO.
IMMEDIATE POSSESSION
TO CLOSE an estate this home will be sold at once. 5 rooms vacant; one 3-rm. apt. is now rented for $25 month. Real opportunity to own a very desirable home which has the advantage of an income. Located Inman Park section near everything. O. B. Jacobs, HE. 3681 or WA. 7991. Jacobs Realty Co.
QUICK POSSESSION
WORTH LOOKING INTO!
PRACTICALLY new white wideboard bungalow, large liv. rm., 4 bedrms., 2 baths, auto. gas heat. Pretty landscaped lot in a section of new homes, near Ansley Park Golf Course. For location and appt. to see call Mr. Lane, JA. 3393.
BERRY REALTY CO., VE. 6695.
FRAME DUPLEX
$6,500—NORTHSIDE, 2 real nice 4-rm. and bath apts. with 3-rm. bachelor terrace apt. with bath. All very clean. Owner lives in one unit and collects $73 every month. Quick possession one unit. Van E. Smith, CA. 3911 or MA. 1638.
CHAPMAN REALTY CO.
761 PIEDMONT AVE., N. E.
TEN-ROOM FRAME, 2½ baths, 3-car garage, daylight basement, operating as boarding house, price $7,000 or will sell provided buyer wants furnishings for $9,000. This is a good investment worth looking into. Homer Harvey.
FISHER REALTY CO MA. 9158
ANSLEY PK. DUPLEX
2 BEDRMS. each, 2 gas furnaces; in fact everything separate. Has new roof. 3-car garage, svt's room. Possession one side Oct. 15. Price $11,500. Terms can be arranged. W. T. Johnson, DE. 2238, WA. 0100.
ADAIR REALTY & LOAN CO.
PELHAM ROAD
SPACIOUS rooms, 2 full tile baths, ½ bath, daylight basement, auto. stoker steam, large lot landscaped. Partly furn. terr. apt. Occupancy almost immediately. Mrs. Williamson, AT. 2021. Will C. Stokes, MA. 6370.
D. L. STOKES & CO.
229 THE PRADO, N. E.
SHOWN by appointment only. One of the most desirable homes in Ansley Park. 10 rooms, 3½ baths, lovely large lot. Possession in 60 days. Exclusive listing. Call Mr. Geisler today, WA. 5477.
ADAMS-CATES CO.
"Create an Estate"
BOULEVARD PARK, 2-story, 10-room brick duplex. Each apt. has 2 bedrooms, dining room, living room, breakfast room & tile bath. Separate entrances, automatic hot water, 1 apt. vacant. Price & terms reasonable. Call Mr. Johnson, WA. 2162.
LIPSCOMB-ELLIS CO.
14TH STREET
LARGE house between the Peachtrees. 15 bedrooms, 8 baths. Price $15,000. Call Bush or Blair, WA. 5477.
ADAMS-CATES CO.
"Create an Estate"
FOR SALE BY OWNER at a bargain, nice brick bungalow, now vacant; nice living room, dining room and breakfast room, 2 bedrooms and sleeping porch; on bus line. Wonderful lot and chicken run. Call R. B. White, MA. 6370.
WEST PEACHTREE SECTION
OPPORTUNITY awaits you. 7-unit apt., clean. Always satisf. rented, 18-20% net. Home and inv., or inv. Will C. Stokes, MA. 6370.
D. L. STOKES & CO.
970 N. HIGHLAND AVE., N. E.
POSSESSION October 1, block of Virginia Ave., business section, 6-rm. brick, modern, price $7,000. Mrs. Helen, DE. 2687.
FISHER REALTY CO. MA. 9158
PONCE DE LEON SECTION
10-RM., cream br., 2½ baths, one of the best buys in Atlanta. Owner moving west; immed. occup.; reduced price. VE. 2638 or Will C. Stokes, MA. 6370.
D. L. STOKES & CO.
KIRKWOOD—Five rooms, large basement, good condition, large lot, garden. $3,000. Some terms. Mrs. Hudgins, JA. 0961.
STILLWOOD DRIVE
6-ROOM brick. For inspection call Grady Holbrook, VE. 5417.
PIERCE REALTY CO., MA. 3349
WEST of Peachtree Rd., beautiful stone home with 3 bedrooms, 2 baths,

HE'S A BIG BOY— This V-Mail picture of two-month-old Freddie Snote will show daddy, Ship's Cook Charles S. Gamel, what a fine son he has. Dad is at sea. Mother, the former Sylvia Norris, resides at Route 2, Rockmart.

Constitution Staff Photo.

Noted Cantor To Visit

Cantor Michael Katz, son of Chief Rabbi Reuben Katz, of Palestine, has been engaged for the High holiday services at Shearith Israel synagogue. He will sing Slichos services at 1 p. m. Sunday, and will also sing for Jewish New Year, beginning September 17, and Yom Kippur, beginning sundown September 26.

ADVERTISEMENT.

Sealed proposals will be received by the Regents of the University System of Georgia at Georgia State College for Women at Milledgeville, Georgia, until 1:00 P. M. o'clock, Central War Time, September 12, 1944, for the construction of an Addition to present Physical Education Building at Georgia State College for Women at Milledgeville, Georgia, at which place promptly thereafter they will be publicly opened and read aloud.

Copies of the plans and specifications and other proposed contract documents are on file and open to public inspection at GEORGIA STATE COLLEGE FOR WOMEN, Milledgeville, Georgia, and SUPERVISING ENGINEER'S OFFICE, University of Georgia, Athens, Georgia.

A set of such documents may be obtained from either of above upon deposit of $10.00.

If within 30 days after the ultimate time set for the receipt of bids, the documents are returned undamaged, deposits of those who submit bids will be fully refunded and other deposits, less the actual cost of reproduction of the drawings, will be refunded.

Each bidder will be required to submit with his bid a certified check or proposal bond, signed by a qualified Surety company, in favor of the Regents of the University System of Georgia in an amount of not less than 5% of the base bid.

The character and amount of security required to be furnished for and in connection with the performance of the contract is stated in the proposed contract documents.

The right is reserved to reject any and all bids and to waive informalities.

THE REGENTS OF THE UNIVERSITY

CERTIFICATE OF LIMITED PARTNERSHIP.

The undersigned persons, desirous of forming a limited partnership, hereby certify:

1. The name of the firm under which such limited partnership is to be conducted is

CRISWELL BAKING COMPANY (LIMITED)

2. The general nature of the business intended to be transacted is: the baking, cooking, processing, manufacturing, selling and dealing in breads, cakes, pies, cookies, confectionaries, and any and all kind of foods.

3. (a) The name and address of the general partner is:

ROBERT HAROLD BENNETT, 3643 Kingsboro Road, Atlanta, Georgia.

(b) The names and addresses of the special partners are:

GRANGER HANSELL, Trustee,
MYRTLE E. MOORE, Trustee,
MAMIE BLIEM, Trustee,
All of 401 Trust Company of Georgia Bldg., Atlanta, Georgia.

4. Each special partner has contributed Ten Thousand ($10,000.00) Dollars in cash to the common stock.

5. The limited partnership shall commence as of July 1, 1944; and shall terminate at midnight of July 15, 1953.

6. The death of a special partner shall not terminate this partnership; and the partnership shall be continued by the survivors. The personal representatives of the deceased special partner shall succeed to the partnership rights of the deceased partner, and the business shall continue as if such special partner had remained alive.

R. H. BENNETT (Seal)
GRANGER HANSELL (Seal) Trustee
MYRTLE E. MOORE (Seal) Trustee
MAMIE BLIEM (Seal) Trustee.

GEORGIA—
FULTON COUNTY.

Personally appeared before me, the undersigned Notary Public, Robert Harold Bennett, Granger Hansell, Myrtle E. Moore, and Mamie Bliem, to me well known, and known to me to be the persons who executed the foregoing certificate; and they being duly sworn, severally acknowledged that the foregoing certificate was signed and sealed by them.

M. S. KNIGHT,
Notary Public,
Georgia, State at Large.

GEORGIA—
FULTON COUNTY.

Personally appeared before me, Robert Harold Bennett, who deposes on oath that Granger Hansell, Trustee; Myrtle E. Moore, Trustee, and Mamie Bliem, Trustee, special partners in Criswell Baking Company (Limited), have each actually and in good faith paid $10,000.00 into the common stock of said limited partnership.

R. H. BENNETT.

Sworn to and subscribed before me, this July 24, 1944.
(Seal) MYRTLE E. MOORE,
Notary Public,
Fulton County, Ga.

Quad Survivors Gain in Weight

Special to THE CONSTITUTION.

GAINESVILLE, Ga., Sept. 6.—George Robert and Charles Lee, the two surviving quadruplets born to Mrs. Charles E. Lee August 27 at the Hall County Memorial hospital, are enjoying good health and a little additional weight, according to Dr. George Karelas, resident physician.

The mother is at home now, but the babies will stay at the hospital until they are strong enough to be moved safely. Still harbored in incubators, the baby boys are receiving oxygen. They have not had a relapse in four days.

Public health and hospital nurses continue to care for the quads on a 24-hour basis.

Pvt. Lee, now on an emergency leave from his station at Camp Blanding, Fla., will apply through the Red Cross for an additional nine days to be with his wife and family.

NOTICE TO BUILDING SUPPLY HOUSES.

Sealed bids will be received at the office of the Supervisor of Purchases, State of Georgia, at 142 State Capitol, Atlanta, Georgia, until 10:30 a. m., C. W. T., September 18, 1944, for the purchase of 7,040 sq. ft. 3-16" thickness Standard Asbestos Flexboard—smooth surface—gray colors—(Johns-Manville or equal)—sheets 4'x8'. To be complete with necessary mastic cement for cementing to plaster board backing, for the Georgia State Prison, Reidsville, Georgia. This notice is in accordance with the Act of the General Assembly of Georgia, approved March 24, 1939.

W. N. PATE,
Supervisor of Purchases.

NOTICE TO PRINTERS.

Sealed bids will be received at the office of Supervisor of Purchases, State of Georgia, at 142 State Capitol, Atlanta, Georgia, until 2 p. m., C. W. T., September 18, 1944, for the printing of the Income Tax Blanks for the State of Georgia for the year 1945, specifications for which may be obtained at this office. This notice is in accordance with the Act of the General Assembly of Georgia, approved March 24, 1939.

W. N. PATE,
Supervisor of Purchases.

BIDS WANTED.

Sealed bids will be received by the State of Georgia at the office of the Supervisor of Purchases, 142 State Capitol, Atlanta, Georgia, until 11:00 o'clock a. m., C. W. T., September 18, 1944, for furnishing uniform shirts to the Department of Public Safety, 959 E. Confederate Avenue, S. E., Atlanta, Georgia. Specifications, proposals, etc., may be obtained from the Supervisor of Purchases. This notice is in accordance with the acts of the General Assembly of Georgia approved March 24, 1939.

STATE OF GEORGIA.
By W. N. PATE,
Supervisor of Purchases.

NOTICE TO ALL SCRAP METAL DEALERS.

The State of Georgia wishes to sell approximately 100 tons of scrap metal, located at Albany State Highway Department Shop, Albany, Georgia.

The Supervisor of Purchases will receive bids to be opened September 18, 1944, at 10:00 a. m., C. W. T., at Room 142 State Capitol Building, Atlanta, Ga. This notice is in accordance with the law of the State of Georgia as amended March 24, 1939.

W. N. PATE,
Supervisor of Purchases.

QUICKLY KILLS
BEDBUGS
Safe . . . inexpensive way to get rid of bedbugs. Non-staining when used as directed. Simply pour Discovery down baseboards, in cracks in walls, or spray on beds—wherever bedbugs lurk and breed. Over 1,250,000 cans of Peterman's sold last year. Get it at your druggist's, grocer's, and hardware dealer's.
PETERMAN'S DISCOVERY

City Paydays Are Doubled

City employes will be cashing pay checks once every 15 days instead of once a month after today.

In accordance with a resolution approved by city council, all Atlanta employes, except school teachers, will be paid on a semi-monthly basis, with pay days staggered for the various department groups.

Employes of the police and fire departments will receive their first half-month check today, the second on September 29. Other city workers will be paid September 22 for the next 15 days beginning today and for the subsequent half-month period on October 7.

Atlanta payrolls have been on a monthly basis since January, 1942.

Another Georgian Freed in Romania

Sgt. Frank R. Saltes, of Plains, Ga., a member of a bombing crew taken prisoner after bailing out over Romania, was among those liberated from Bucharest prison camps, according to an Associated Press dispatch.

Helicopter School Opened by Army

FREEMAN FIELD, Ind., Sept. 6.—(AP)—The Army Air Forces disclosed today the establishment of the nation's first military helicopter training school at this field in southwestern Indiana.

Col. E. T. Rundquist, commanding officer of the field, which also is used as an advanced two-engine pilot training school, said personnel of the new helicopter section were officer-instructors rated as pilots and field mechanics who are enlisted men.

Col. Rundquist also announced that two Freeman Field officers recently "made aviation history" when they flew two R4-B type helicopters 725 miles on the longest formation flight ever made by rotary-type planes in this country.

The officers, Maj. John J. Sanduski, of Omaha, Neb., director of the helicopter training program, and Lt. Norbert T. Guttenberger, of Chicago, an instructor, flew from Bridgeport to Freeman Field.

Their time was not revealed, but Col. Rundquist said that "on the trip they set new cross-country helicopter speed records even though they encountered strong head winds and crossed the Allegheny mountains in Pennsylvania."

Col. Rundquist said the southwest Asia headquarters of American forces at Kandy, Ceylon, announced recently that helicopters were used in the air-borne invasion of Burma by American units.

Health Unit Contract

Contract calling for an expenditure of $10,375 for the construction of an addition to a health center at Columbus, has been awarded to D. E. Newsome, of Columbus, Oliver T. Ray, regional director of the Federal Works Agency, has announced. Construction is scheduled to start this week and be completed in 90 days.

SEMI-ANNUAL STATEMENT for the six months ending June 30, 1944, of the condition of the

BANKERS & SHIPPERS INSURANCE COMPANY, of New York.

Organized under the laws of the State of New York, made to the Governor of the State of Georgia in pursuance to the laws of said State.

Principal Office—Platt and Gold Streets, New York, N. Y.

I. CAPITAL STOCK.
Amount of Capital Stock paid up in cash $1,000,000.00

II. ASSETS.
Total Assets of Company (Actual cash market value) $7,739,324.40

III. LIABILITIES.
Total Liabilities $7,739,324.40

IV. INCOME DURING THE FIRST SIX MONTHS OF THE YEAR 1944.
Total Income $3,097,193.68

V. DISBURSEMENTS DURING THE FIRST SIX MONTHS OF YEAR 1944.
Total Disbursements $3,149,545.71

A copy of the Act of Incorporation, duly certified, is in the office of the Insurance Commissioner.

STATE OF GEORGIA—
COUNTY OF FULTON.

Personally appeared before the undersigned, Thomas B. Shropshire, Sr., who, being duly sworn, deposes and says that he is the General Agent of Bankers & Shippers Ins. Co. of N. Y., and that the foregoing statement is correct and true.

THOMAS G. SHROPSHIRE, SR.

Sworn to and subscribed before me this 31st day of August, 1944.
(Seal) IRENE MOORE LEE,
Notary Public, Georgia, State at Large.
My commission expires February 26, 1945.

Amazing Way for "RUN-DOWN" people to get NEW VITALITY..PEP!

1—Promote the flow of vital digestive juices in the stomach
2—Energize your body with RICH, RED BLOOD!

THESE two important steps may help you to overcome the discomforts or embarrassment of sour stomach, jerky nerves, loss of appetite, underweight, digestive complaints, weakness, poor complexion!

A person who is operating on only a 70 to 75% healthy blood volume or a stomach digestive capacity of only 50 to 60% normal is severely handicapped.

So with ample stomach digestive juices PLUS RICH, RED-BLOOD you should enjoy that sense of well-being which denotes physical fitness . . . mental alertness!

If you are subject to poor digestion or suspect deficient red-blood as the cause of your trouble, yet have no organic complication or local infection, SSS Tonic may be just what you need as it is especially designed (1) to promote the flow of VITAL DIGESTIVE JUICES in the stomach and (2) to build-up BLOOD STRENGTH when deficient.

Build Sturdy Health and Help America Win

Thousands and thousands of users have testified to the benefits SSS Tonic has brought to them and scientific research shows that it gets results—that's why so many say "SSS Tonic builds sturdy health—makes you feel like yourself again." At drug stores in 10 and 20 oz. sizes. © S.S.S. Co.

S.S.S. TONIC
helps build STURDY HEALTH

This Baby is PAID for

Wise parents save beforehand to give baby the best start in life. Regular saving is easy at this institution, where you can add to your savings with any amount. Savings are insured to $5,000 by an instrumentality of United States government.

Current Rate on Savings 3%

Fulton County Federal Savings and Loan Ass'n
Ground Floor Trust Co. of Ga. Bldg. Atlanta, Ga.
William M. Scurry, President

September's the Month to
PEP-UP YOUR HOME

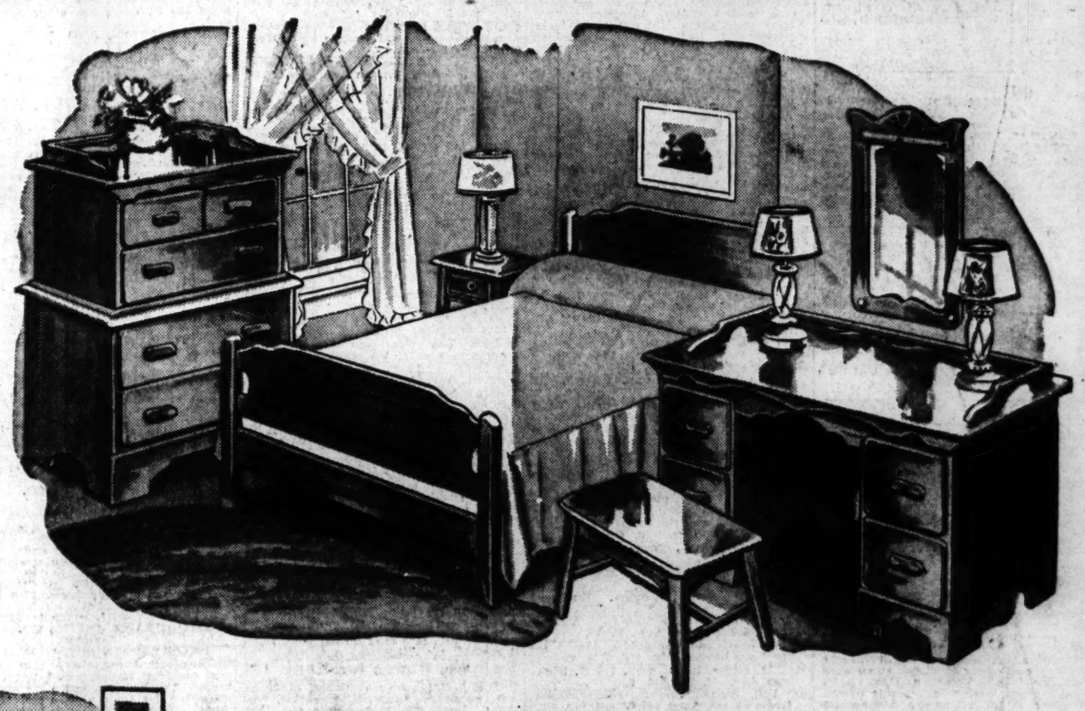

Attractive 18th Century
3-Piece Maple Bedroom Suite
$98.50
Maple presents the ideal way to furnish your bedroom comfortably and smartly on a limited budget! This suite is an attractive Colonial style in mellow maple finish on hardwood, including bed, chest and vanity. This suite is also available with twin beds at a small extra cost.

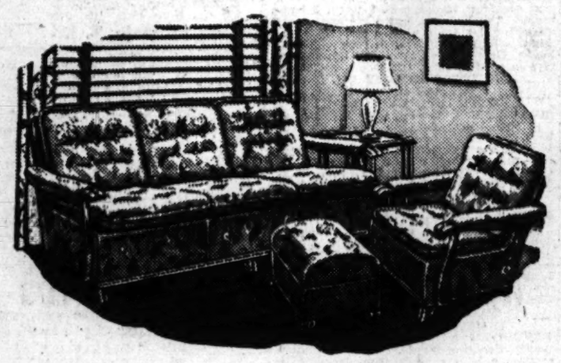

2-Piece Kroehler
Tapestry Living Room Suite
$69.50
Here's an opportunity to give your living room fine appearance at a big saving. Smart modern styles! Superb construction and detailing! Choice of covers! All well made and with smart designs.

Lounge Chair
$14.95
A well-made chair, finished in walnut and upholstered in bright durable material, in your choice of colors.

9 x 12
Axminster Rug
$49.50
Rugs that will make other furnishings seem richer and newer. Deep pile in choice of colors and patterns.

Coal
Circulator
$39.50
Efficient, easy to operate coal heaters, designed to give maximum heat with minimum amount of fuel.

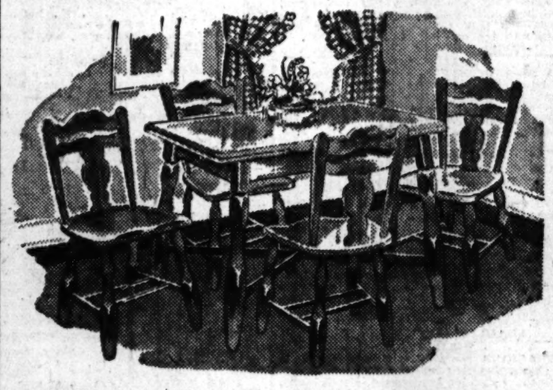

5-Pc. Maple Dinette Suite
$59.50
The day will begin happily in an attractive maple breakfast room such as this one! The set includes refectory table and 4 chairs in rich maple finish.

Walnut Finish
Dresser
$29.50
Drawer space aplenty in this solid walnut finish dresser. Mirror is of genuine plate glass.

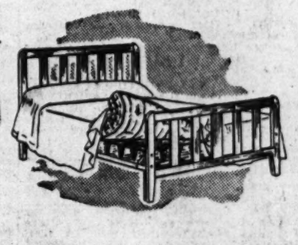

3-Piece
Bed Outfit
$29.50
A well-made, full-size bed, with all-metal coil springs and cotton mattress, finished in maple.

Chifforobe
$39.50
Plenty of drawer space—with mirror door and hat compartment.

EASY TERMS

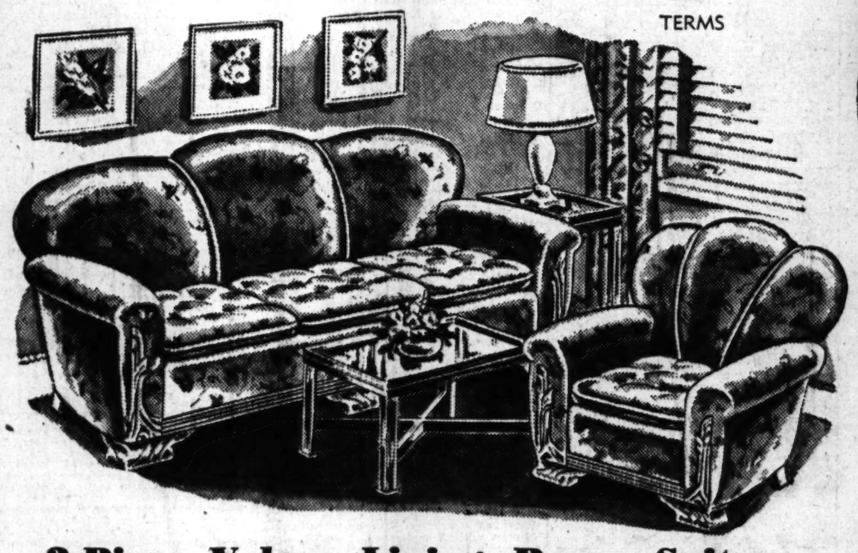

2-Piece Velour Living Room Suite
$89.50
Modern to the last detail, quality-built by expert craftsmen, designed to give you many years of smart appearance and practical comfort! This suite is beautifully tailored in figured velour, available in your choice of colors. Includes sofa and matching chair.

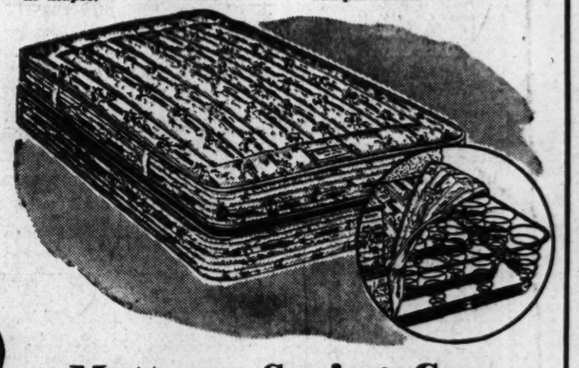

Mattress, Spring, Cover
Quilted for comfort and durability; untufted to provide a smooth sleeping surface. Inside is a complete mattress unit, rolled edge, tape tied and covered in muslin. Springs are all-steel and covered with quilted cover to match the mattress.
$59.50

Haverty's
"THERE'S NO PLACE LIKE HOME"
MAIN STORE—22 Edgewood Avenue
BUCKHEAD BRANCH—3031-3033 P'tree Rd.